COVINGTON

PLAT No. 59

Scale 1" = 40 Feet

SMDA NUMBER
H19-NH059_-_ _ _ _ _ _

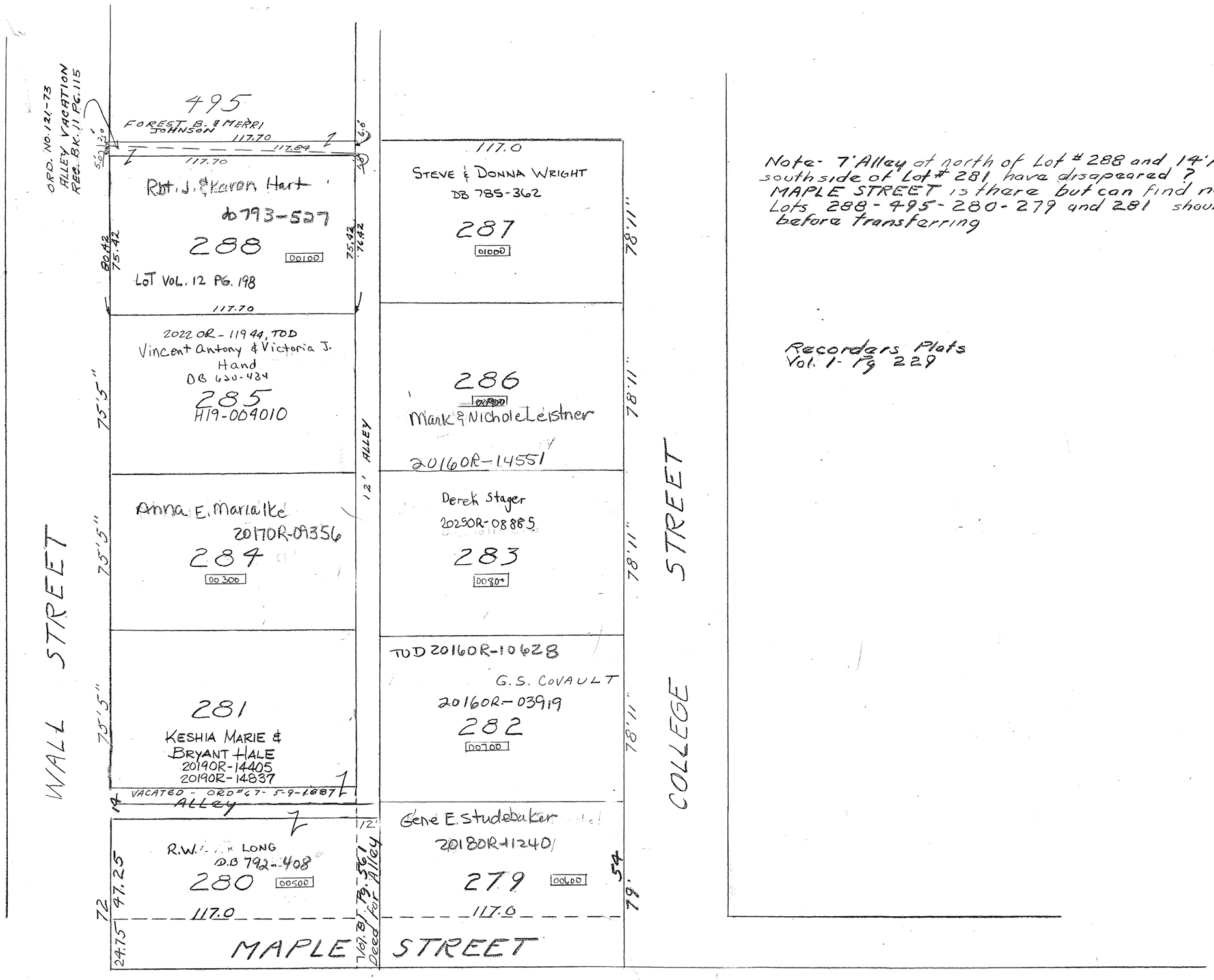

Note- 7' Alley at north of Lot # 288 and 14' Alley at southside of Lot # 281 have disapeared ?
MAPLE STREET is there but can find no record of it
Lots 288 - 495 - 280 - 279 and 281 should be checked before transferring

Recorders Plats
Vol. 1 - Pg 229

REVISED 08/12/2025 DC