

CONCORD TWP.
MIAMI COUNTY, OHIO

SECTION 4 TOWN 4 RANGE 6
PART SOUTHWEST QUARTER

PARCEL NUMBER
C06-_____

PLAT 5-Q

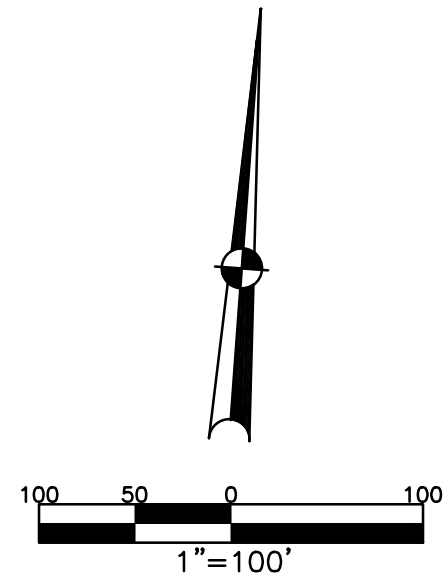

| ABBREVIATION LEGEND | |
|---------------------|------------------------------------|
| 2014OR-07759 | = RECORDER'S DOCUMENT NUMBER |
| OR 257-619 | = OFFICIAL RECORD 257 PAGE 619 |
| D.B. 613-172 | = DEED BOOK 613, PAGE 172 |
| REC. 15-72 | = RECORDER'S PLAT BOOK 15, PAGE 72 |
| LND. 33-15 | = LAND SURVEY VOLUME 33, PAGE 15 |
| LOT 19-12 | = LOT SURVEY VOLUME 19, PAGE 12 |
| R.R. 8-29 | = ROAD RECORD VOLUME 8, PAGE 29 |
| R/W | = RIGHT OF WAY |
| CL | = CENTERLINE |
| AC. | = ACRES |
| TWP. | = TOWNSHIP |
| TR. | = TRACT |
| Ⓢ | = LOT CREATED BY RECORDER'S PLAT |
| LINE LEGEND | |
| | Blow-up Boundary |
| | Property Line |
| | Lot Split Line |
| | Section Line |
| | Centerline |
| | Right-of-Way Line |
| | Corporation Line |
| SURVEY INDEX | |
| REC. 25-60 | LND. 56-164 |
| REC. 26-2 | |

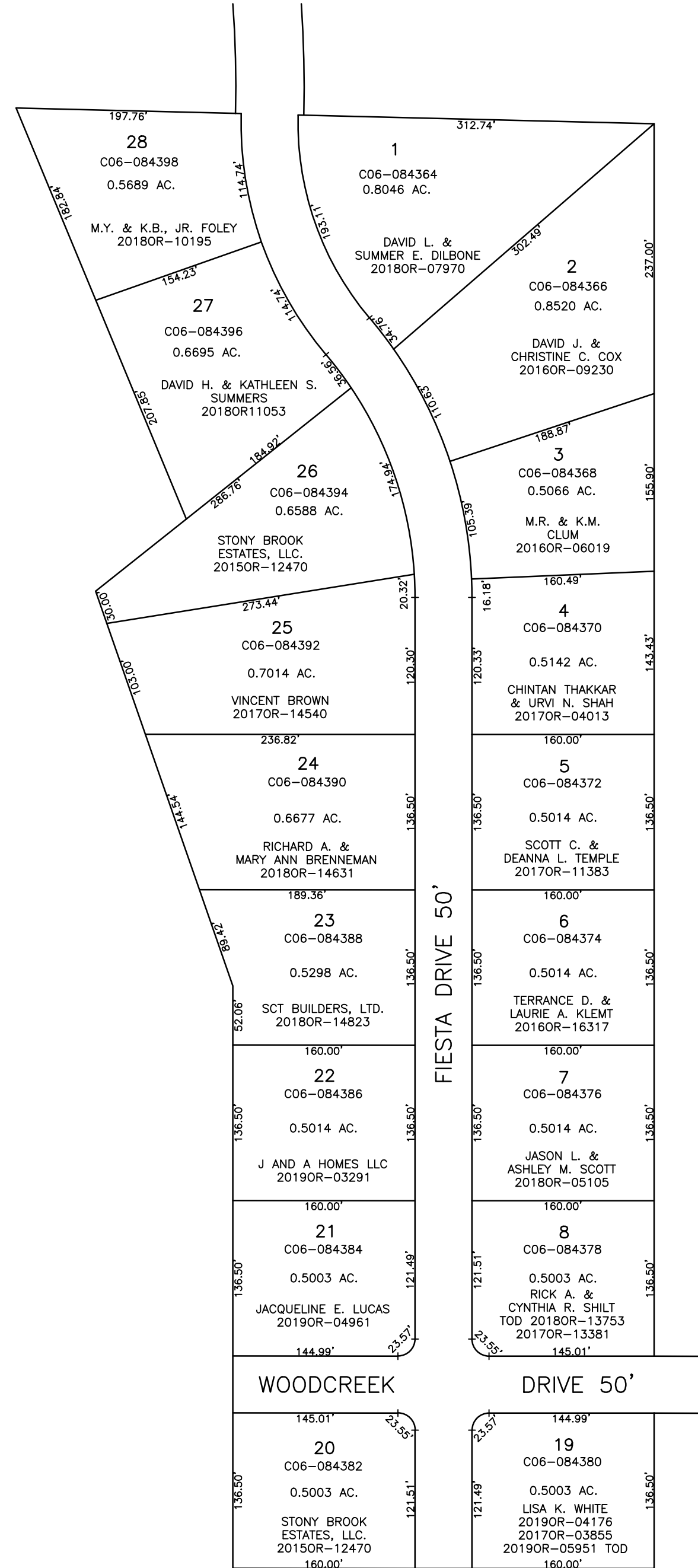

STONY BROOK ESTATES
SEC. 1
REC. 25-60
LOTS 1-18

REPLAT OF LOTS 9-18
STONY BROOK ESTATES
SECTION 1
REC. 26-2
NEW LOTS 19-28

PREPARED BY: MIAMI COUNTY ENGINEER'S MAP DEPARTMENT
PAUL P. HUELSKAMP, P.E., P.S., COUNTY ENGINEER
DATE: OCTOBER 26, 2015 MB
REVISED: June 5, 2019 DSTUMPPF