

CONCORD TWP.
MIAMI COUNTY, OHIO

PLAT 5P

SECTION 4, TOWN 4, RANGE 6
PART SOUTHEAST QUARTER

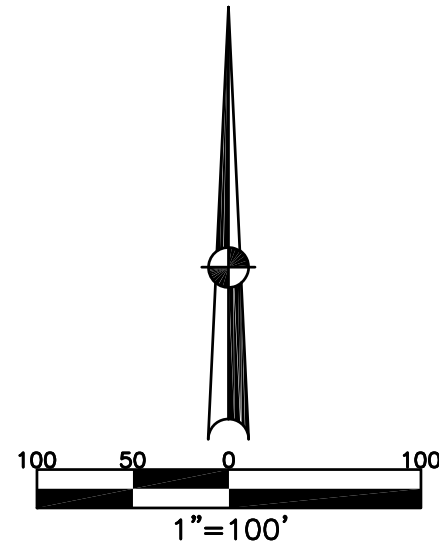

ABBREVIATION LEGEND		
20140R-07759	=	RECORDER'S DOCUMENT NUMBER OR 73-348
D.B. 613-172	=	OFFICIAL RECORD 73 PAGE 348
REC. 15-72	=	RECORDER'S PLAT BOOK 15, PAGE 72
LND. 33-15	=	LAND SURVEY VOLUME 33, PAGE 15
LOT 19-12	=	LOT SURVEY VOLUME 19, PAGE 12
R.R. 8-29	=	ROAD RECORD VOLUME 8, PAGE 29
R/W	=	RIGHT OF WAY
C	=	CENTERLINE
AC.	=	ACRES
TWP.	=	TOWNSHIP
TR.	=	TRACT
Ⓢ	=	LOT CREATED BY RECORDER'S PLAT
LINE LEGEND		
	=	Blow-up Boundary
	=	Property Line
	=	Lot Split Line
	=	Section Line
	=	Centerline
	=	Right-of-Way Line
	=	Corporation Line
SURVEY INDEX		
LND. 1-95	MERRIMONT SUBD. SECTION 9 REC. 21-106 LOTS 1-9	SECTION 12 REC. 26-34 LOTS 35-45
	REC. 22-34 LOT 10	
	REC. 23-15 LOT 11	
	REC. 23-80 LOT 11	
	SECTION 10 REC. 25-40 LOTS 12-20	
	REC. 25-67 LOT 34	
	SECTION 11 REC. 25-66 LOTS 21-33	

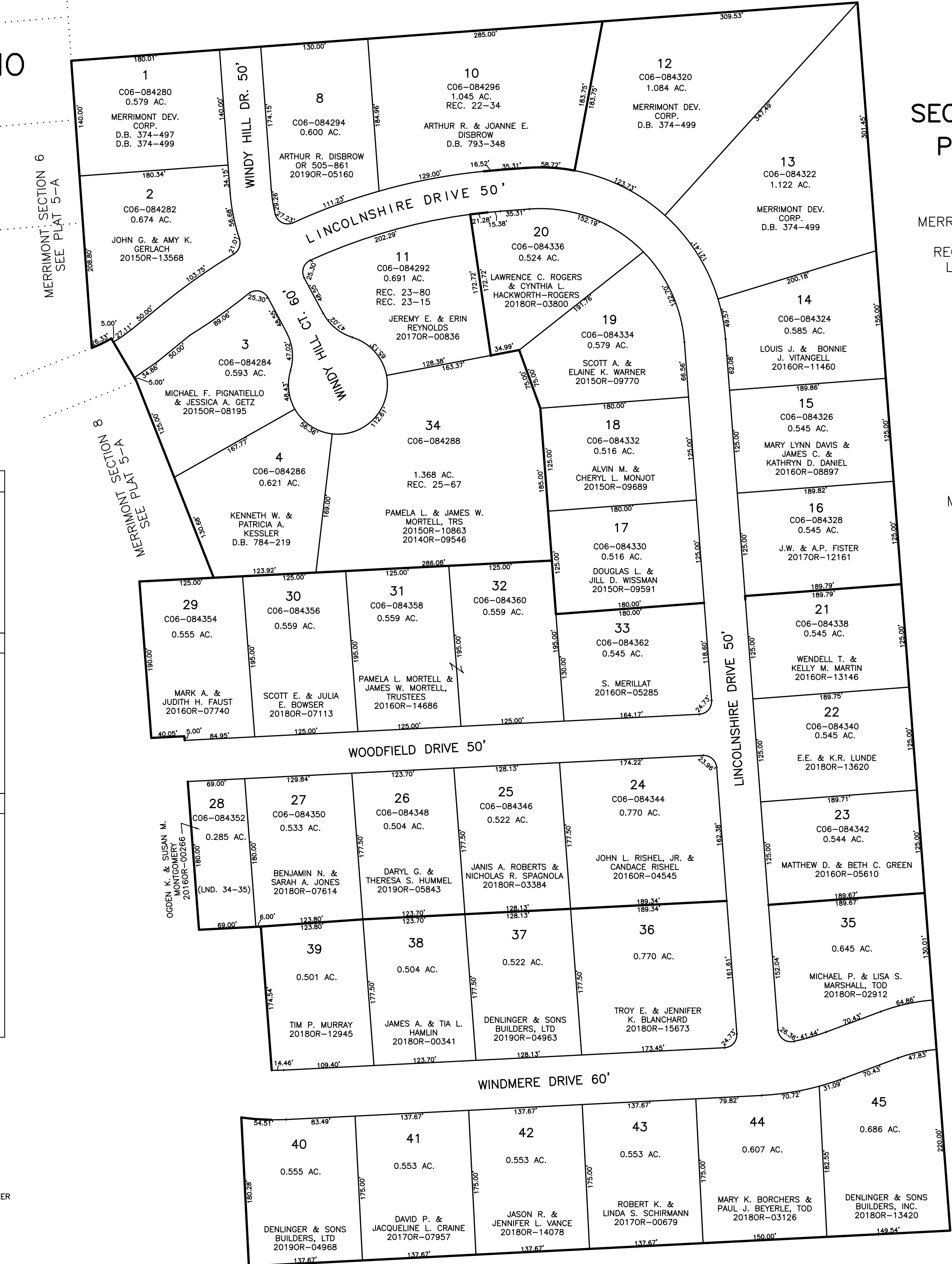

MERRIMONT SUBD.
SEC. 9
REC. 21-106
LOTS 1-9

REPLAT OF LOT 9 & 0.529 AC.
REC. 22-34
LOT 10

REPLAT OF LOT 7 & 0.040 AC.
REC. 23-15
LOT 11
(REC. 23-80)

MERRIMONT SUBD.
SEC. 10
REC. 25-40
LOTS 12-20

REPLAT OF LOTS 5 & 6 & 67
REC. 25-67
LOT 34

MERRIMONT SUBD.
SEC. 11
REC. 25-66
LOTS 21-33

MERRIMONT SUBD.
SEC. 12
REC. 26-34
LOTS 35-45

PREPARED BY: MIAMI COUNTY ENGINEER'S MAP DEPARTMENT
PAUL P. HUELSKAMP, P.E., P.S., COUNTY ENGINEER
DATE: DECEMBER 9, 2009
REVISED: June 4, 2019 IGRIFIN