

SECTION 31

TOWN 5

RANGE 6

CITY OF TROY MIAMI COUNTY, OHIO

PARCEL ID NUMBER
D08-1111-A

PLAT SW 196

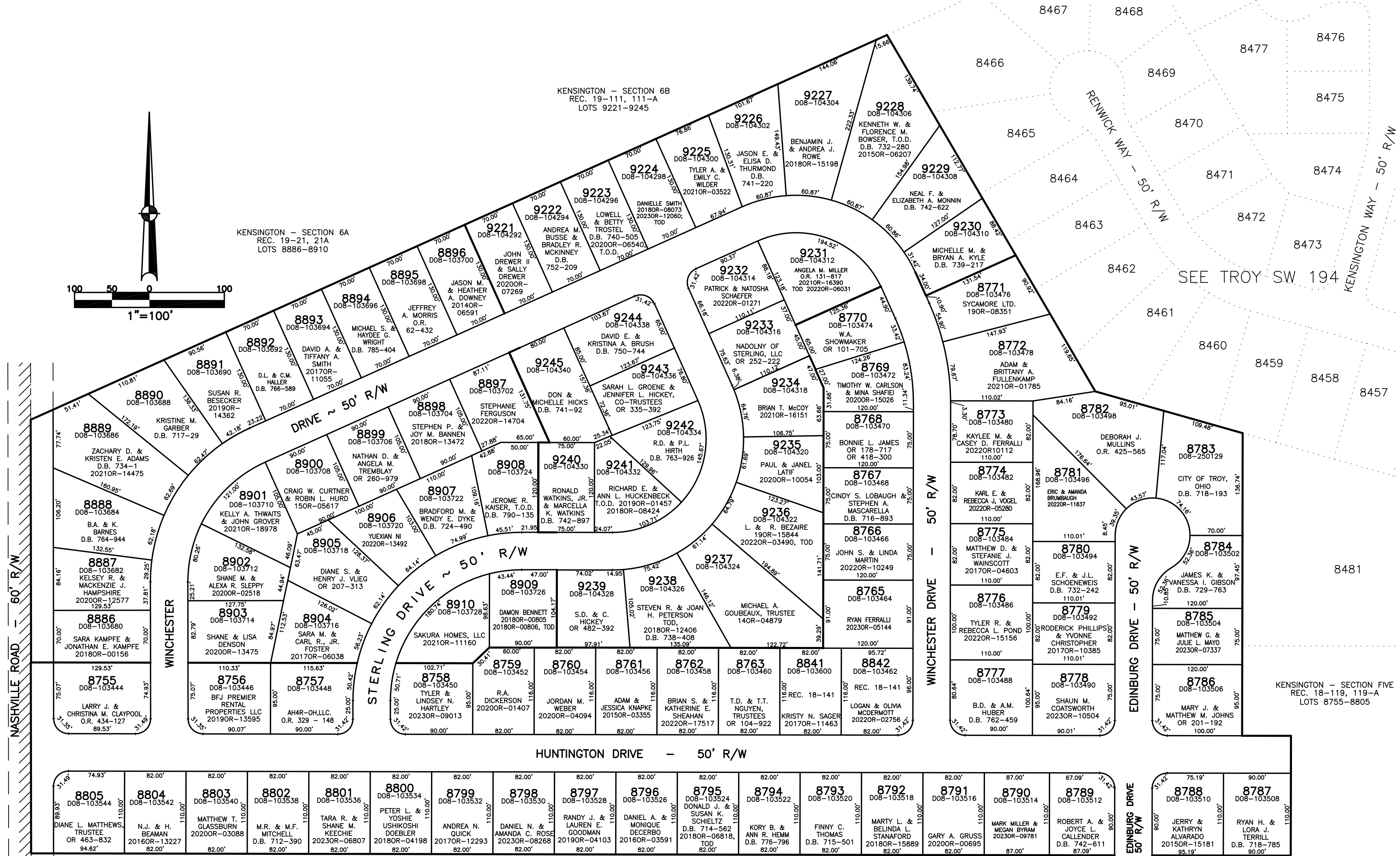
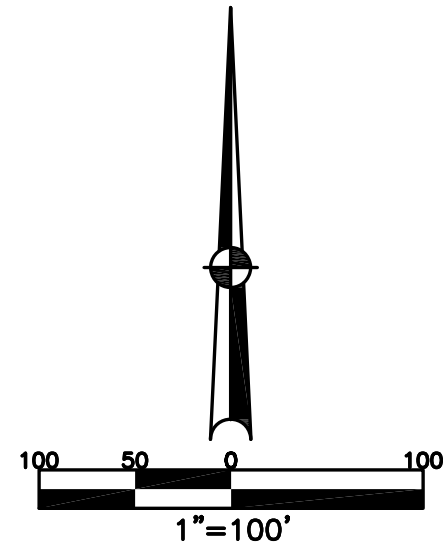

PREPARED BY: MIAMI COUNTY ENGINEER'S MAP DEPARTMENT
 PAUL P. HUELSKAMP, COUNTY ENGINEER
 DATE: FEBRUARY 28, 2000
 REVISED: November 1, 2023 DCASSEL

ABBREVIATION LEGEND	LINE LEGEND	SURVEY INDEX
2014OR-07759 = RECORDER'S DOCUMENT NUMBER OR 104-922 = OFFICIAL RECORD 104 PAGE 922	— Blow-up Boundary	LOT 21-99
D.B. 613-172 = DEED BOOK 613, PAGE 172	— Property Line	LOT 21-142
REC. 15-72 = RECORDER'S PLAT BOOK 15, PAGE 72	--- Lot Split Line	REC. 14-68 (ANNEXATION)
LND. 33-15 = LAND SURVEY VOLUME 33, PAGE 15	--- Section Line	REC. 18-119, 119-A KENSINGTON - SEC. 5
LOT 19-12 = LOT SURVEY VOLUME 19, PAGE 12	--- Centerline	REC. 18-141
R.R. 8-29 = ROAD RECORD VOLUME 8, PAGE 29	--- Right-of-Way Line	REC. 19-21, 21A KENSINGTON - SEC. 6A
R/W = RIGHT OF WAY	--- Corporation Line	REC. 19-111, 111A KENSINGTON - SEC. 6B
C = CENTERLINE		
AC. = ACRES		
TWP. = TOWNSHIP		
TR. = TRACT		
IL = INLOT		