

SECTION 33
TOWN 5
RANGE 6

CITY OF TROY
MIAMI COUNTY, OHIO

SMDA NUMBER
D08-SW190_- _ _ _ _

SW 190

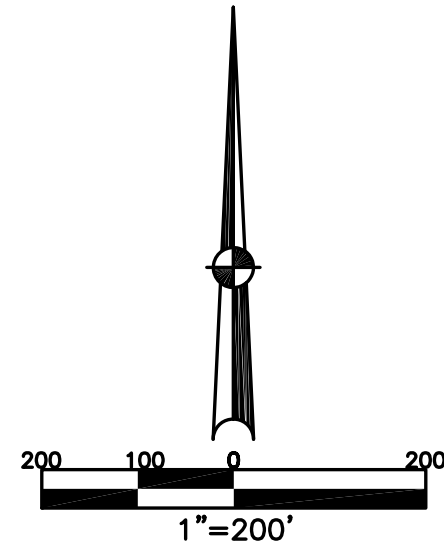

| ABBREVIATION LEGEND | | |
|---------------------|---|----------------------------------|
| 2014OR-07759 | = | RECORDER'S DOCUMENT NUMBER |
| OR 222-117 | = | OFFICIAL RECORD 222 PAGE 117 |
| D.B. 613-172 | = | DEED BOOK 613, PAGE 172 |
| REC. 15-72 | = | RECORDER'S PLAT BOOK 15, PAGE 72 |
| LND. 33-15 | = | LAND SURVEY VOLUME 33, PAGE 15 |
| LOT 19-12 | = | LOT SURVEY VOLUME 19, PAGE 12 |
| R.R. 8-29 | = | ROAD RECORD VOLUME 8, PAGE 29 |
| R/W | = | RIGHT OF WAY |
| CL | = | CENTERLINE |
| AC. | = | ACRES |
| TWP. | = | TOWNSHIP |
| TR. | = | TRACT |
| IL | = | INLOT |

| LINE LEGEND | |
|-------------|-------------------|
| | Blow-up Boundary |
| | Property Line |
| | Lot Split Line |
| | Section Line |
| | Centerline |
| | Right-of-Way Line |
| | Corporation Line |

| SURVEY INDEX | | |
|--------------|-------------|------------|
| REC. 17-77 | LND. 29-149 | LOT 21-185 |
| REC. 17-92 | LND. 54-135 | |
| REC. 21-58 | | |
| REC. 21-120 | | |
| REC. 22-94 | | |
| REC. 23-7 | | |

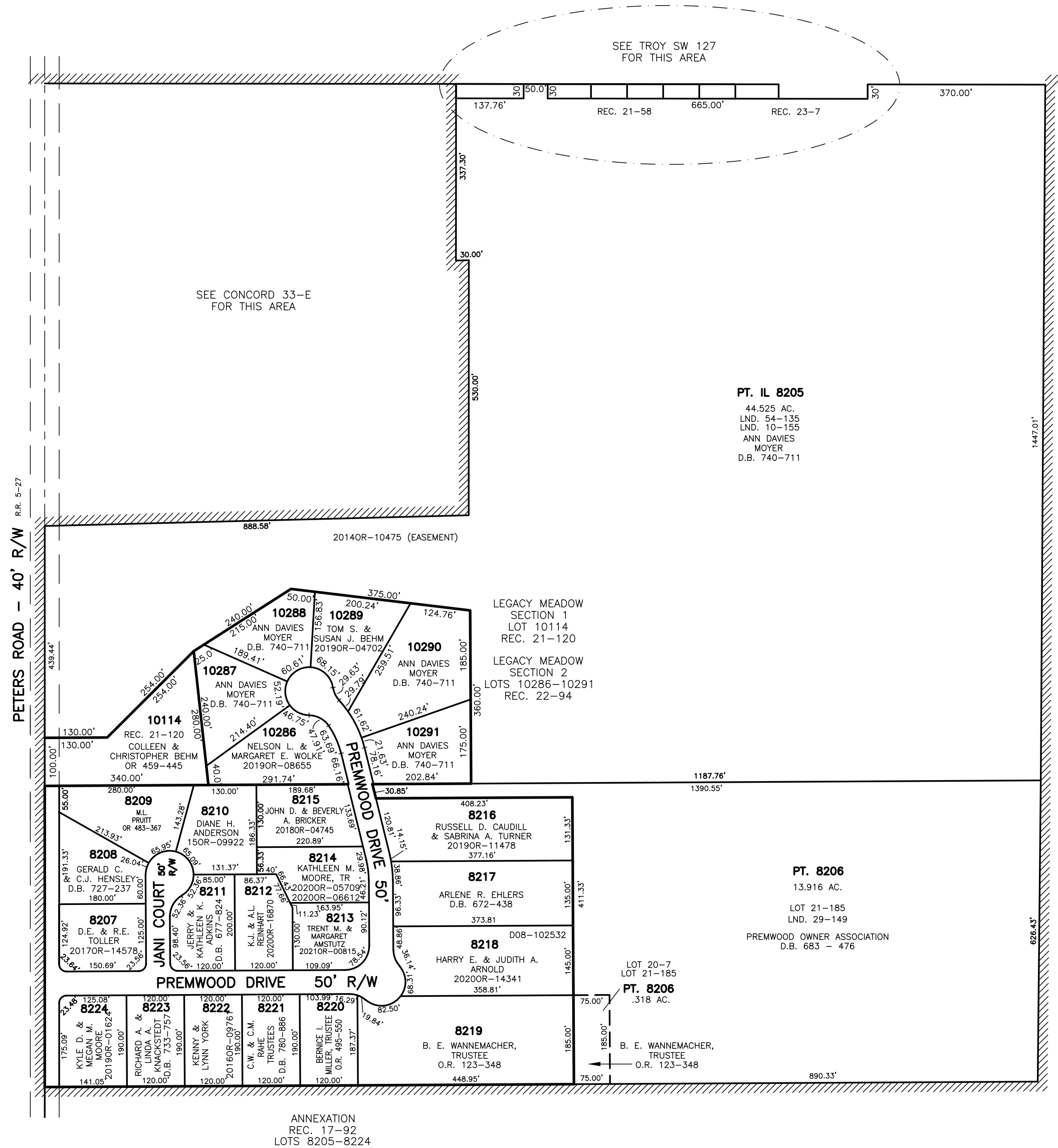

ANNEXATION
REC. 17-92
LOTS 8205-8224

PREMWOOD SUBDIVISION
SECTION 1
LOTS 1-18 (now known as 8204-8224)
REC. 17-77

PREPARED BY: MIAMI COUNTY ENGINEER'S MAP DEPARTMENT
PAUL P. HUELSKAMP, P.E., P.S., COUNTY ENGINEER
DATE: NOVEMBER 18, 1996

REVISED: January 19, 2021 APALMER