

SECTION 19  
TOWN 5  
RANGE 6

CITY of TROY  
MIAMI COUNTY, OHIO

PARCEL ID NUMBER  
D08-\_\_\_\_\_

PLAT SW 182

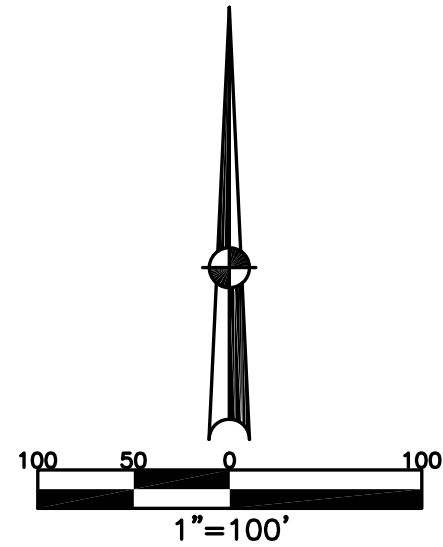

(REMAINDER PT. 7271)

ABBREVIATION LEGEND	
OR 100-018	= OFFICIAL RECORD 100 PAGE 018
D.B. 613-172	= DEED BOOK 613, PAGE 172
REC. 15-72	= RECORDER'S PLAT BOOK 15, PAGE 72
LND. 33-15	= LAND SURVEY VOLUME 33, PAGE 15
LOT 19-12	= LOT SURVEY VOLUME 19, PAGE 12
R.R. 8-29	= ROAD RECORD VOLUME 8, PAGE 29
R/W	= RIGHT OF WAY
C	= CENTERLINE
AC.	= ACRES
TWP.	= TOWNSHIP
TR.	= TRACT
IL	= INLOT

LINE LEGEND	
	Blow-up Boundary
	Property Line
	Lot Split Line
	Section Line
	Centerline
	Right-of-Way Line
	Corporation Line

  

SURVEY INDEX	
LOT 20 - 68	REC. 16 - 108

NOTE: INLOT 7808 IS THE TOTAL STREET AREA AS SHOWN ON THE PLAT OF WESTLAKE VILLAGE, SECTION ONE. ALL STREETS ON THIS PLAT ARE PRIVATE, EXCEPT FOR MCKAIG ROAD.

WESTLAKE VILLAGE, SECTION ONE  
REC. 16 - 108  
LOTS 7757 - 7808

PREPARED BY: MIAMI COUNTY ENGINEER'S MAP DEPARTMENT  
PAUL P. HUELSKAMP, P.E., P.S., COUNTY ENGINEER  
DATE: SEPTEMBER 6, 1994  
REVISED: December 5, 2023 DJACQUEMIN

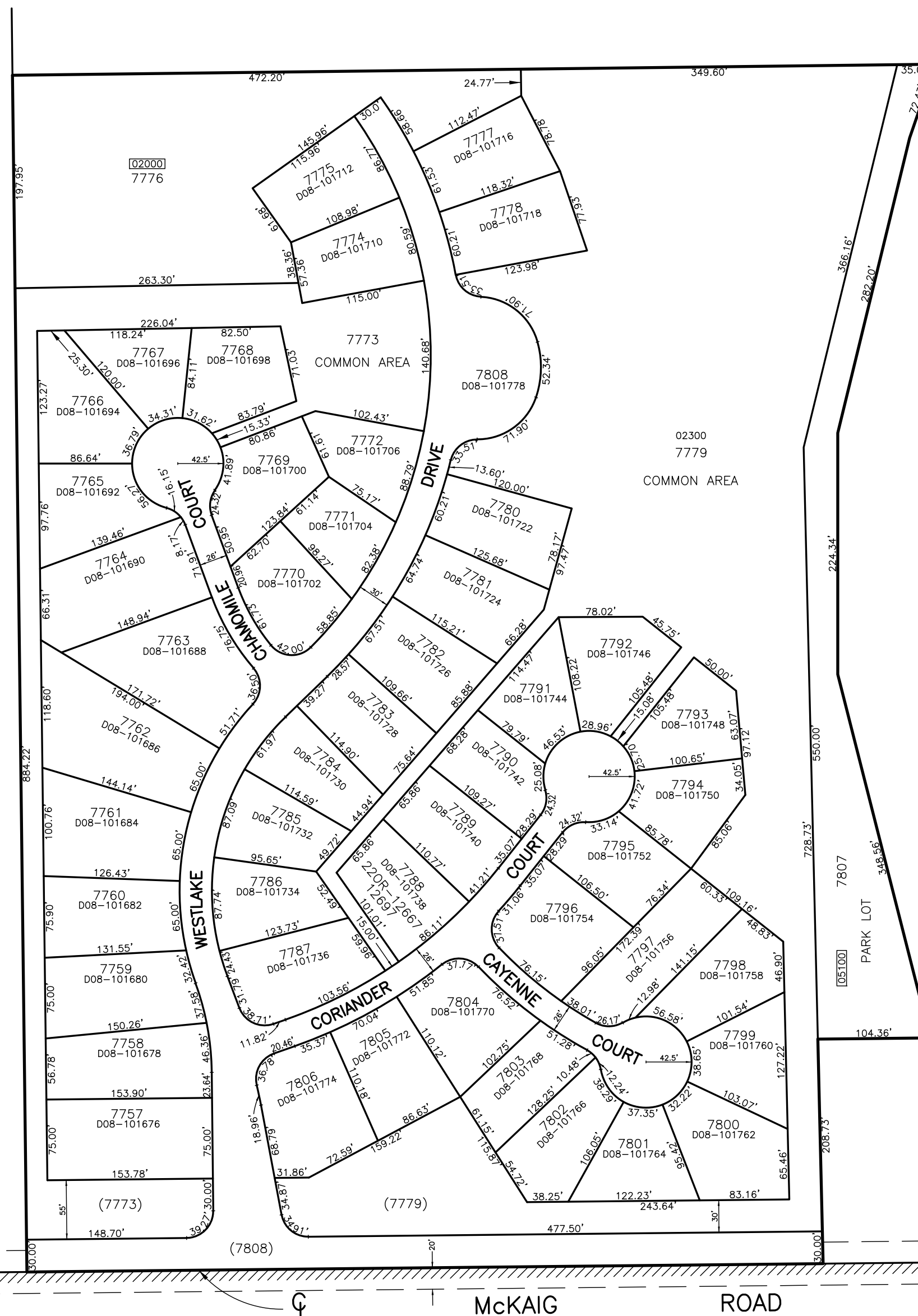

LOT	OWNERSHIP	DEED REF.
7757	DAVID A. STANISLAW	763 - 192
7758	LEANN SOWERS	20180R-05189
7759	LAURA A. EARL	20220R-13465
7760	RONALD & DIANA POLING	753 - 651
7761	BRADLEY D. & LISA K. BIXLER	20200R-16192
7762	NIC PAIGE PROPERTIES, LLC	20230R-03464
7763	LEE A. HUDSON, TRUSTEE	160R-08134
7764	ALEC M. AUSTIN & REBECA HONAKER	20230R-10544
7765	DALE A. & MARGARET J. MCKINNEY	750 - 70
7766	THEODORE & DIANE HARDENBROOK	754 - 556
7767	BRUCE BUROKER	OR411-582
7768	DONALD E. VANDEVEER, "TRUSTEE"	756 - 358
7769	VICTOR & ELIZABETH ANN HADDAD	20220R-11543
7770	MARLA J. EVANS, TRUSTEE UNDER THE EVANS F.R.L.T.	20200R-13815
7771	SUSAN J. SMITH	20210R-18851 O.R. 435-449
7772	JEANNIE M. HISER	O.R. 473-117
7773	WESTLAKE VILLAGE OWNERS ASSOC. (COMMON AREA)	740 - 253
7774	BETSY A. EBERG	TOD;20230R-03643 20200R-04286
7775	J.S. DALLMAN	OR 303-257
7776	JMD DEVELOPMENT, INC.	645 - 651
7777	J. E. PIERCE, A. R. HUTCHINSON, RM's - D.F. DEETER, LE	20230R-02879
7778	RICHARD J. & JOYCE K. FRAAS	656 - 106
7779	WESTLAKE VILLAGE OWNERS ASSOC. (COMMON AREA)	740 - 255
7780	DONALD L. & JULIA K. ROUNTON	659 - 140
7781	SHIRLEY L. & MICHAEL E. HARBAUGH	20230R-13176
7782	JOHN C. & EVELYN J. MAHRT	20210R-10925
7783	ARTHUR & TIECA FRANKLIN	20230R-07420
7784	N.M. SIEGEL, TRUSTEE	OR 302-361
7785	MICHAEL L. & MELINDA L. COMBS, TRUSTEES	OR 184-60
7786	MARY M. CONDINELLI	20150R-04148
7787	THOMAS M. PATRICK, JR. & TINA L. PATRICK	20200R-13697
7788	THE CHARLES AND HELEN EAR IRREVOCABLE TRUST 8/17/22	20220R-07807, 20220R-07808
7789	MICHAEL E. & SUSAN S. KUETERMAN	20210R-16799
7790	SHARON J. & KEITH L. MARTIN	20210R-06607
7791	MELYNDA SMALLENBARGER	20200R-16668
7792	JILL D. DELCAMP, TRUSTEE OF THE DAVIDSON TRUST	20190R-02811
7793	CARMEN LUCIA DUARTE do VALLE PEREIRA	20210R-07646
7794	MICHAEL A. HORNER & DANA J. HYLAND	20170R-12603
7795	JOHN G. & JUNESSA T. HALLER	20140R-08674
7796	B.C. & S.A. HENSEL	OR 312-538
7797	DAVID J. & LINDA G. BERRETT	20150R-00915
7798	HAYDEN A. & HILLARY N. KRICK	20200R-14298
7799	NEIL P. & JULIANN T. LYONS	759 - 456
7800	DONALD R. & MARILYN L. WHITAKER	20170R-08131 20170R-12930
7801	DALE H. & MAUREEN A. SCHUTTE	20160R-04219
7802	LAWRENCE E. & MARY JANE DELARBER	752 - 206
7803	KENNETH & MARILYN A. GAUVEY	754 - 557
7804	NANCY L. FRANTZ	20220R-02647
7805	MEREDITH A. FINLEY, TRUSTEE	695 - 511
7806	TED & MISTY FIELY, TOD	20180R-03249
7807	WESTLAKE VILLAGE OWNERS ASSOC. (PARK LOT)	740 - 257
7808	WESTLAKE VILLAGE OWNERS ASSOC. (STREET AREA-PRIVATE)	666 - 380