

SECTION 29  
 TOWN 5  
 RANGE 6

CITY OF TROY  
 MIAMI COUNTY, OHIO

PARCEL NUMBER  
 D08-\_\_\_\_\_

PLAT SW 181

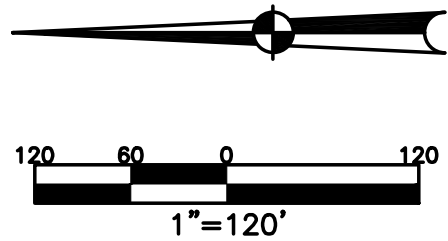
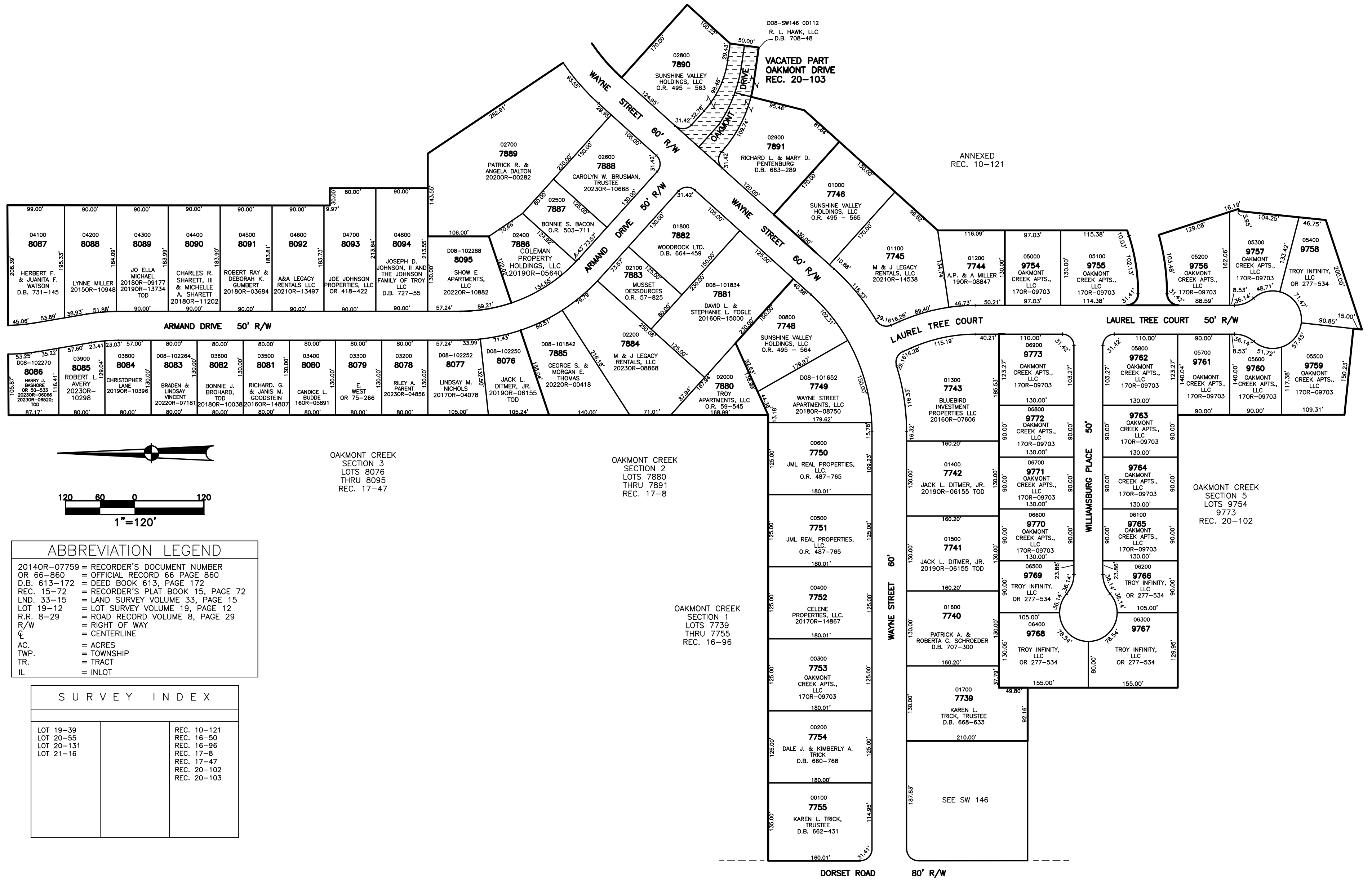

ABBREVIATION LEGEND	
2014OR-07759	= RECORDER'S DOCUMENT NUMBER
OR 66-860	= OFFICIAL RECORD 66 PAGE 860
D.B. 613-172	= DEED BOOK 613, PAGE 172
REC. 15-72	= RECORDER'S PLAT BOOK 15, PAGE 72
LND. 33-15	= LAND SURVEY VOLUME 33, PAGE 15
LOT 19-12	= LOT SURVEY VOLUME 19, PAGE 12
R.R. 8-29	= ROAD RECORD VOLUME 8, PAGE 29
R/W	= RIGHT OF WAY
C.	= CENTERLINE
AC.	= ACRES
TWP.	= TOWNSHIP
TR.	= TRACT
IL	= INLOT

SURVEY INDEX		
LOT 19-39		REC. 10-121
LOT 20-55		REC. 16-50
LOT 20-131		REC. 16-96
LOT 21-16		REC. 17-8
		REC. 17-47
		REC. 20-102
		REC. 20-103

PREPARED BY: MIAMI COUNTY ENGINEER'S MAP DEPARTMENT  
 PAUL P. HUELSKAMP, P.E., P.S., COUNTY ENGINEER  
 DATE: MARCH 1994  
 REVISED: September 28, 2023 APALMER