

CITY OF TROY
MIAMI COUNTY, OHIO

SECTION 31 TOWN 5 RANGE 6
SECTION 36 TOWN 7 RANGE 5

PARCEL NUMBER
D08 - _____

SW 172

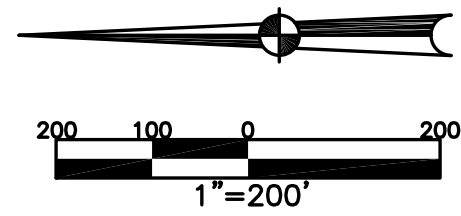

ABBREVIATION LEGEND	
OR 320-289	= OFFICIAL RECORD 320 PAGE 289
D.B. 613-172	= DEED BOOK 613, PAGE 172
REC. 15-72	= RECORDER'S PLAT BOOK 15, PAGE 72
LND. 33-15	= LAND SURVEY VOLUME 33, PAGE 15
LOT 19-12	= LOT SURVEY VOLUME 19, PAGE 12
R.R. 8-29	= ROAD RECORD VOLUME 8, PAGE 29
R/W	= RIGHT OF WAY
C	= CENTERLINE
AC.	= ACRES
TWP.	= TOWNSHIP
TR.	= TRACT
IL	= INLOT

LINE LEGEND	
	Blow-up Boundary
	Property Line
	Lot Split Line
	Section Line
	Centerline
	Right-of-Way Line
	Corporation Line

SURVEY INDEX		
LND. 31 - 63	LOT 21 - 99	REC. 14 - 88 (ANNEX.)
LND. 32 - 72	LOT 21 - 142	REC. 17 - 139
LND. 49 - 185		REC. 18 - 31
LND. 50 - 196		REC. 18 - 119
		REC. 19 - 109
		REC. 19 - 111
		REC. 20 - 25
		REC. 20 - 34
		REC. 20 - 135
		REC. 21 - 9
		REC. 21 - 84
		REC. 21 - 139
		REC. 22 - 72
		REC. 24 - 9
		REC. 24 - 38
		REC. 26 - 25
		REC. 29 - 34

D08-059020
PT. IL. 7166
6.1563 AC.
LND. 50 - 196
LND. 49 - 185
LND. 32 - 72
KEYSTONE LAND
DEVELOPMENT, INC.
D.B. 784-582

PREPARED BY: MIAMI COUNTY ENGINEER'S MAP DEPARTMENT
PAUL P. HUELSKAMP, P.E., P.S., COUNTY ENGINEER
DATE: JUNE 2, 1997

REVISED: November 17, 2021 M5TORMS

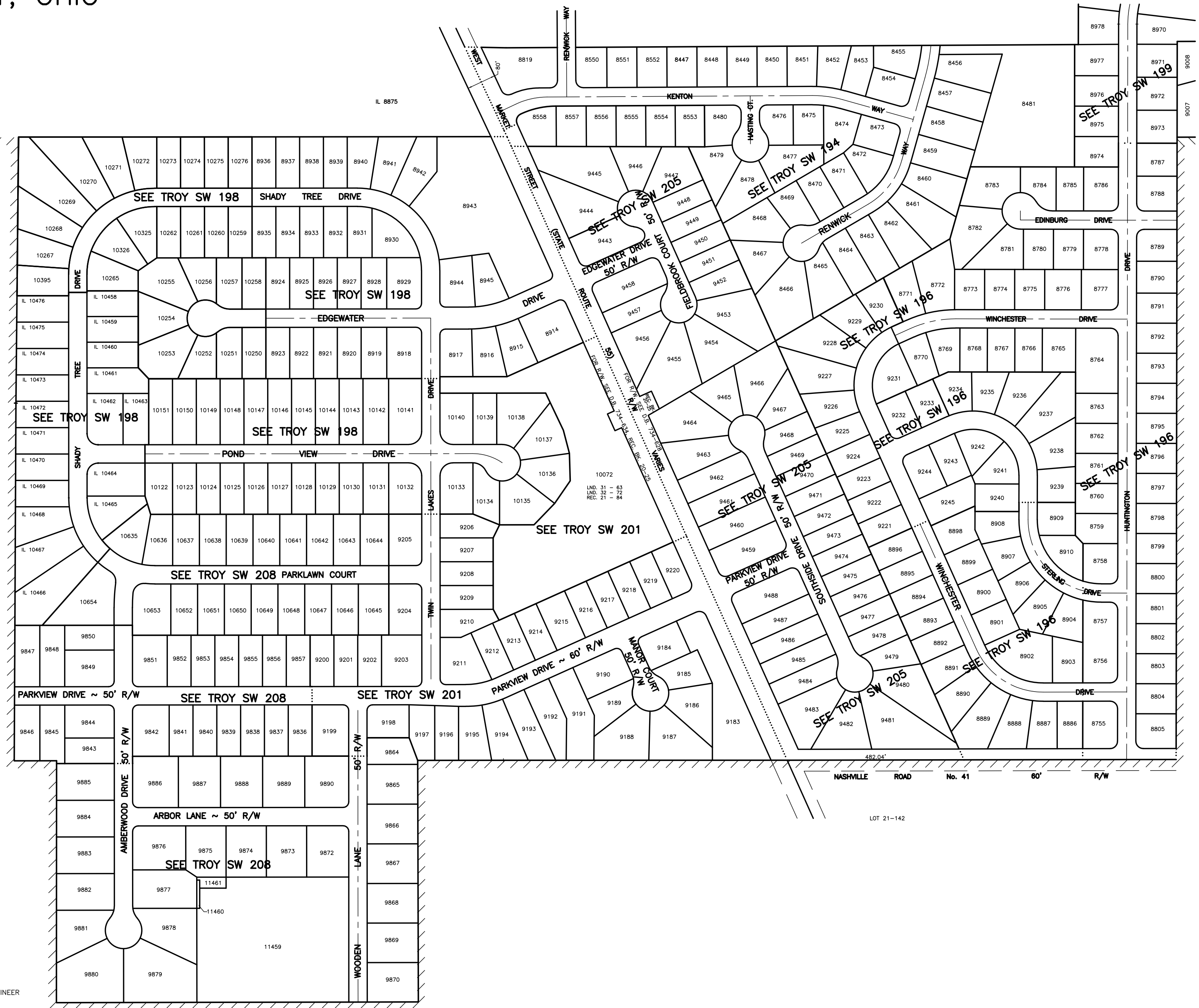

LOT 21-142