

TROY

SW SECTION

PLAT NO. 106
Scale 1" = 30 Feet.

SMDA NUMBER
D08-SW106-_____

Rec. Bk. 2-Pg. 168

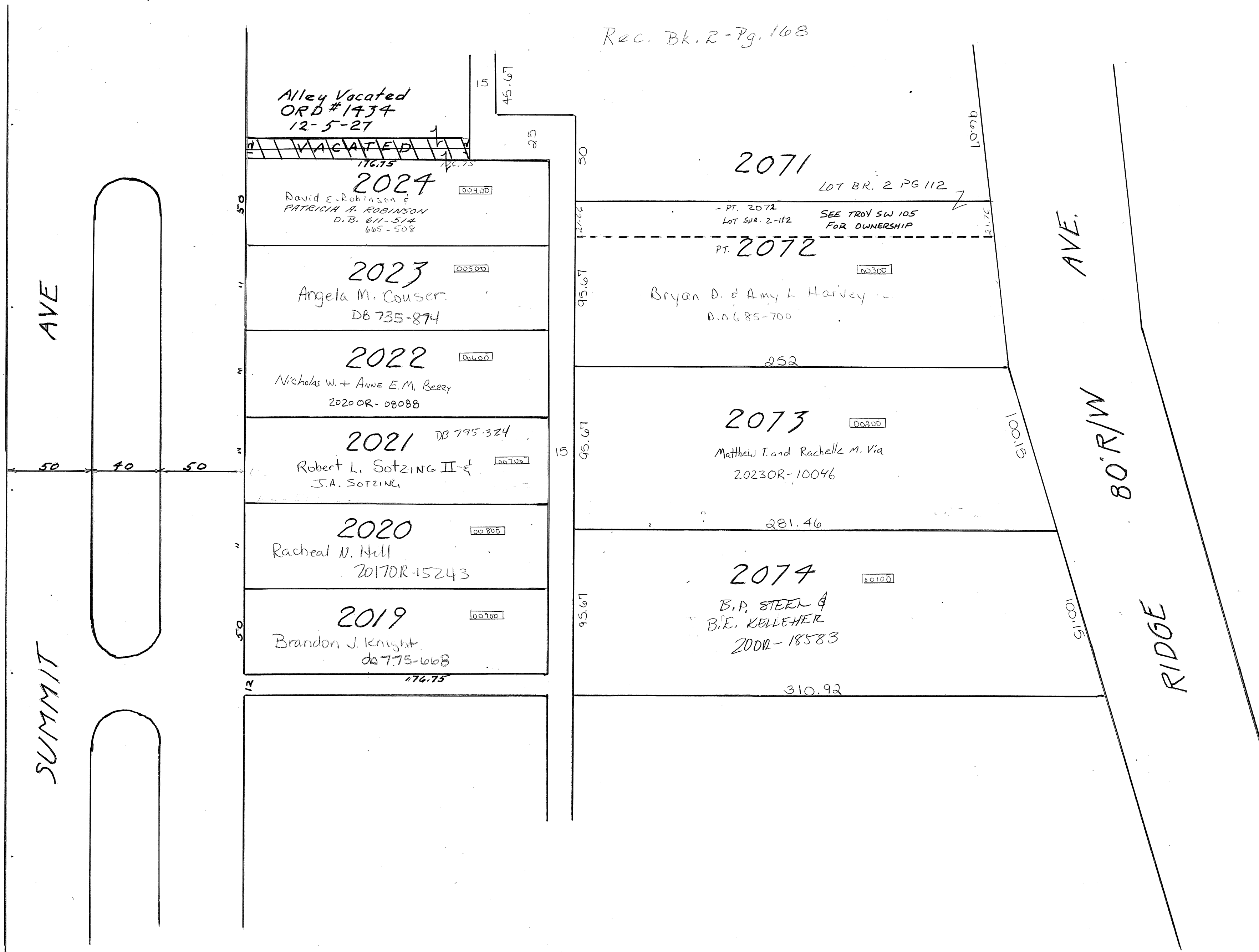

Alley Vacated
ORD #1434
12-5-27

2024
David E. Robinson &
PATRICIA H. ROBINSON
D.B. 611-514
665-508

2023
Angela M. Couser
DB 735-874

2022
Nicholas W. + Anne E.M. Berry
2020 OR - 09088

2021 DB 795-324
Robert L. Sotzing II &
J.A. SOTZING

2020
Racheal N. Hill
2017 OR - 15243

2019
Brandon J. Knight
db 775-668

2071

LOT BR. 2 PG 112

- PT. 2072
LOT BR. 2-112
SEE TROY SW 105
FOR OWNERSHIP

PT. 2072

Bryan D. & Amy L. Harvey
D.B. 685-700

2073

Matthew T. and Rachelle M. Via
2023 OR - 10046

2074

B.P. STERN &
B.E. KELLEHER
2002 - 18583

AVE

SUMMIT

AVE.

80' R/W

RIDGE