CITY OF TROY
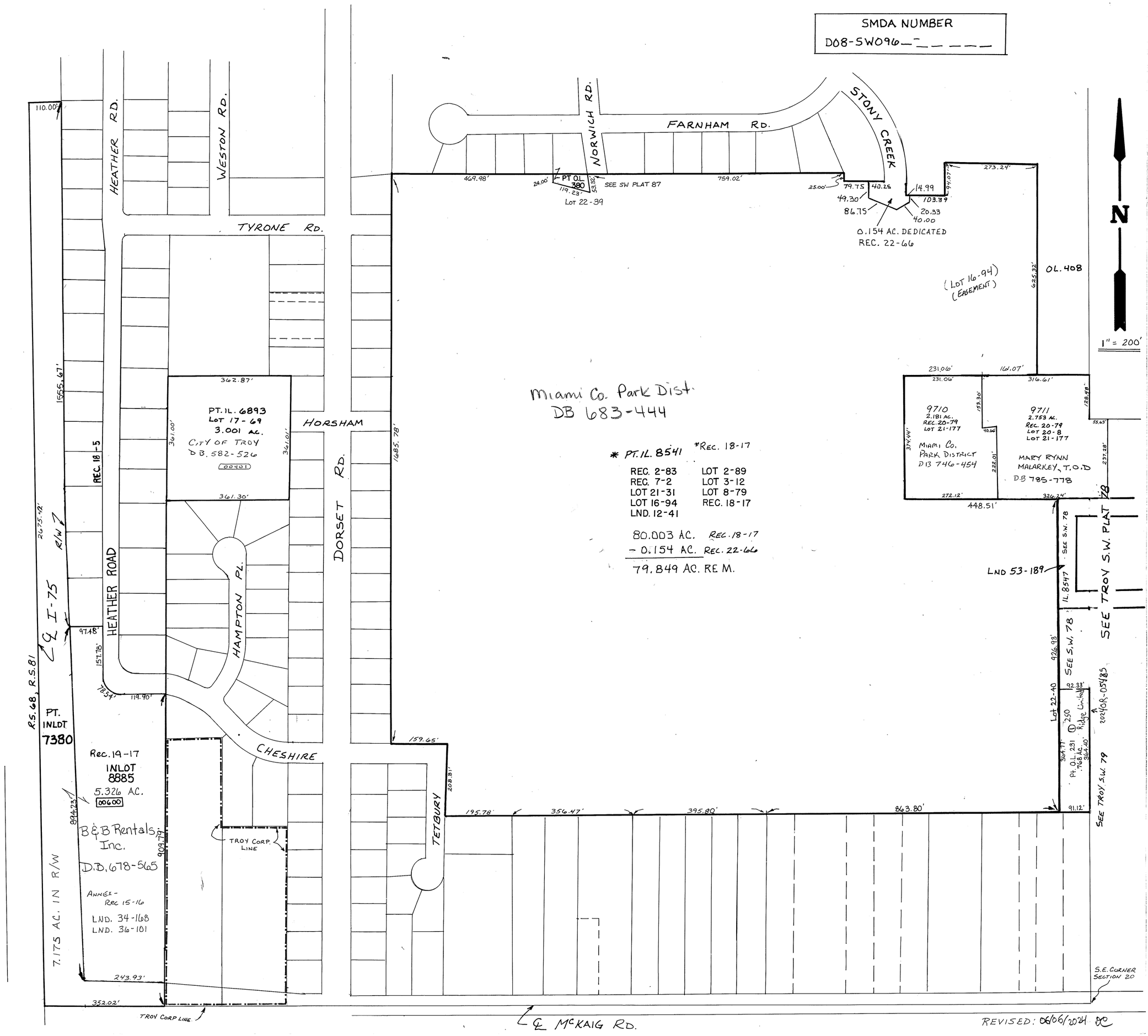
S.W. PLAT 96