

CITY of TROY MIAMI COUNTY, OHIO

PARCEL NUMBER
D08-_____

SE 71

| ABBREVIATION LEGEND | | SURVEY INDEX | |
|---------------------|------------------------------------|--------------------|---------------|
| DB 613-172 | = DEED BOOK 613, PAGE 172 | REC. 19-132 | NW QTR |
| REC. 15-72 | = RECORDER'S PLAT BOOK 15, PAGE 72 | ANNEX | NE QTR |
| LND. 33-15 | = LAND SURVEY VOLUME 33, PAGE 15 | LND. 30 - 175 | LND. 17 - 19 |
| LOT 19-12 | = LOT SURVEY VOLUME 19, PAGE 12 | (260.788 AC.) | LND. 24 - 31 |
| R.R. 8-29 | = ROAD RECORD VOLUME 8, PAGE 29 | INLOTS 9305-9321 | LND. 30 - 175 |
| R/W | = RIGHT OF WAY | | LND. 48 - 98 |
| CL | = CENTERLINE | REC. 21-143 | |
| AC | = ACRES | ANNEX | |
| TWP. | = TOWNSHIP | (6.0159 AC.) | |
| TR | = TRACT | INLOTS 10153-10154 | |
| IL | = INLOT CREATED BY RECORDER'S PLAT | REC. 26-73 | |
| | | (1.493 AC.) | |
| | | INLOT 10767 | |
| LINE LEGEND | | | |
| | Blow-up Boundary | REC. 27-59 | SW QTR |
| | Property Line | INLOT 10898 | SE QTR |
| | Lot Split Line | REC. 29-3 | LND. 2 - 94 |
| | Section Line | INLOT 11402 | LND. 10 - 194 |
| | Centerline | REC. 29-30 | LND. 22 - 145 |
| | Right-of-Way Line | INLOT 11458 | LND. 31 - 42 |
| | Corporation Line | | LND. 44 - 166 |
| | | | LND. 4 - 125 |
| | | | LND. 4 - 220 |
| | | | LND. 9 - 47 |
| | | | LND. 13 - 82 |
| | | | LND. 14 - 178 |
| | | | LND. 16 - 80 |
| | | | LND. 19 - 186 |
| | | | LND. 22 - 173 |
| | | | LND. 25 - 138 |
| | | | LND. 31 - 118 |
| | | | LND. 31 - 193 |
| | | | LND. 37 - 90 |
| | | | REC. 29 - 59 |
| | | | REC. 7 - 3 |

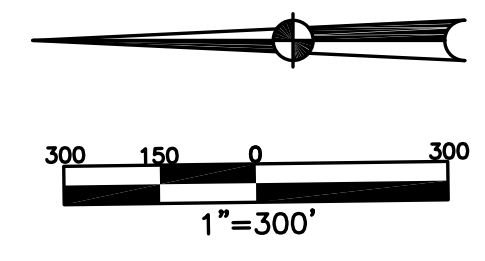

SEE CONCORD TOWNSHIP (PLAT 34)
SECTION 34, TOWN 5, RANGE 6

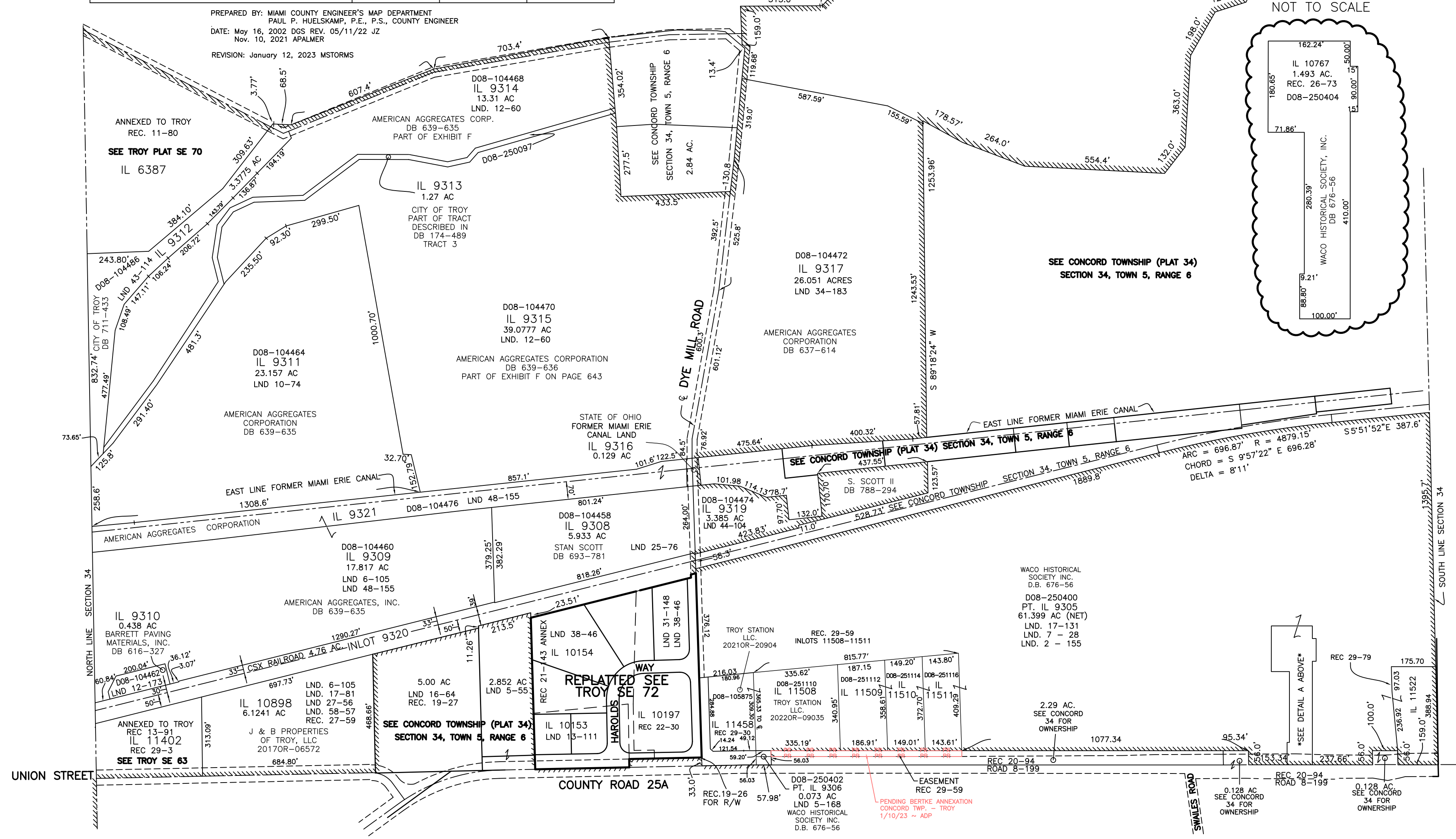

DETAIL A:
NOT TO SCALE

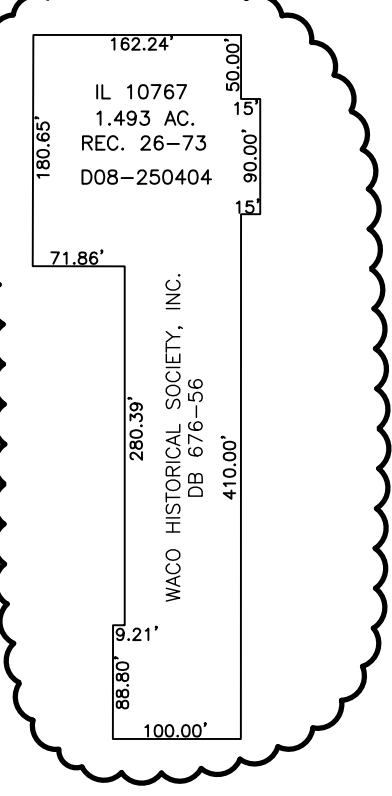

PREPARED BY: MIAMI COUNTY ENGINEER'S MAP DEPARTMENT
PAUL P. HUELSKAMP, P.E., P.S., COUNTY ENGINEER
DATE: May 16, 2002 DGS REV. 05/11/22 JZ
Nov. 10, 2021 APALMER
REVISION: January 12, 2023 MSTORMS

UNION STREET

COUNTY ROAD 25A

SWALES ROAD

SOUTH LINE SECTION 34

PENDING BERTKE ANNEXATION
CONCORD TWP. - TROY
1/10/23 - ADP