

SECTION 12  
TOWN 1  
RANGE 10

CITY OF TROY  
MIAMI COUNTY, OHIO

PARCEL ID NUMBER  
DX-  
R50-

PLAT NE 85

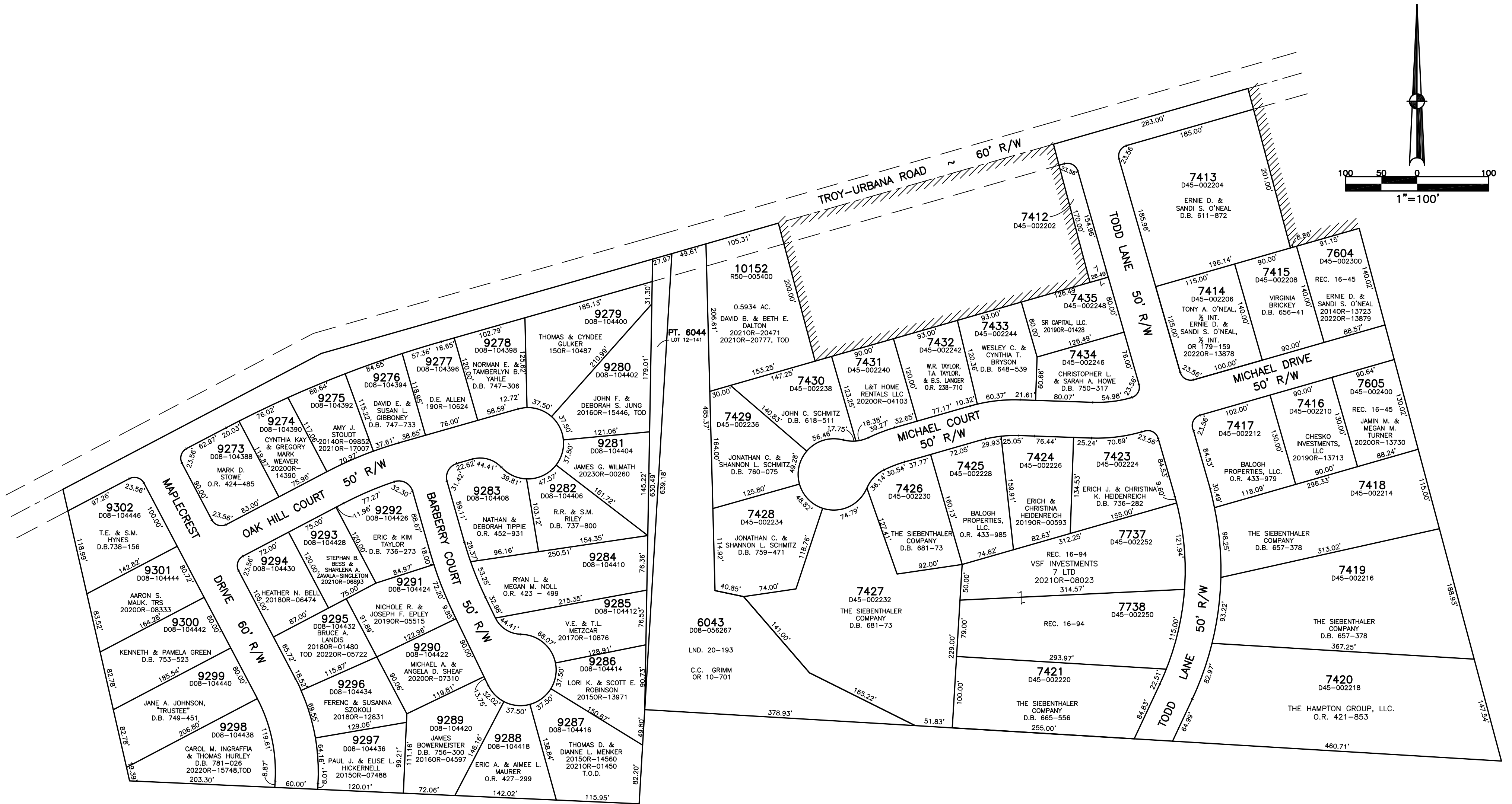

| ABBREVIATION LEGEND                           | LINE LEGEND       | SURVEY INDEX                                       |
|---|-------------------|--|
| 2014OR-07759 = RECORDER'S DOCUMENT NUMBER     | Blow-up Boundary  | LOT 12-141   |
| O.R. 72-729 = OFFICIAL RECORD 72 PAGE 729     | Property Line     | LND. 20-193  |
| D.B. 613-172 = DEED BOOK 613, PAGE 172        | Lot Split Line    | REC. 10-110  |
| REC. 15-72 = RECORDER'S PLAT BOOK 15, PAGE 72 | Section Line      | REC. 15-33 (ANNEXATION)                            |
| LND. 33-15 = LAND SURVEY VOLUME 33, PAGE 15   | Centerline        | REC. 15-44 NORTHFIELD SECTION 1                    |
| LOT 19-12 = LOT SURVEY VOLUME 19, PAGE 12     | Right-of-Way Line | REC. 21-144 (ANNEXATION)                           |
| R.R. 8-29 = ROAD RECORD VOLUME 8, PAGE 29     | Corporation Line  | REC. 16-45 NORTHFIELD SECTION 2 (Lots 7604 & 7605) |
| R/W = RIGHT OF WAY                            |                   | REC. 16-94 (REPLAT OF 7422)                        |
| ¢ = CENTERLINE                                |                   | MAPLECREST SUBD. REC. 19-131, 131A                 |
| AC. = ACRES                                   |                   |  |
| TWP. = TOWNSHIP                               |                   |  |
| TR. = TRACT                                   |                   |  |
| IL = INLOT                                    |                   |  |

PREPARED BY: MIAMI COUNTY ENGINEER'S MAP DEPARTMENT  
PAUL P. HUELSKAMP, COUNTY ENGINEER  
DATE: JULY 28, 2002  
REVISED: January 10, 2023 MSTMORS