

STAUNTON TOWNSHIP  
MIAMI COUNTY, OHIO

SOUTHEAST QUARTER  
SECTION 20 TOWN 1 RANGE 11

PLAT 28A

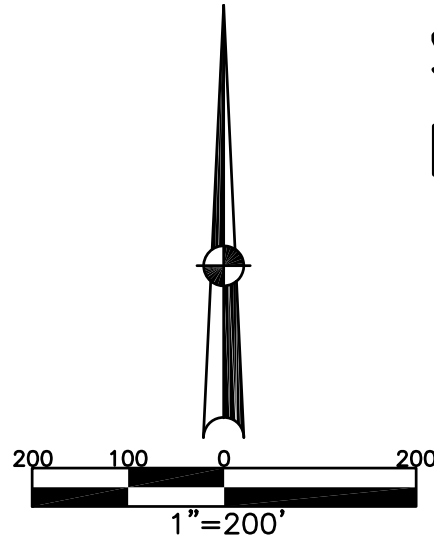

ABBREVIATION LEGEND	
20140R-07759	= RECORDER'S DOCUMENT NUMBER
OR 406-509	= OFFICIAL RECORD 406 PAGE 509
D.B. 613-172	= DEED BOOK 613, PAGE 172
REC. 15-72	= RECORDER'S PLAT BOOK 15, PAGE 72
LND. 33-15	= LAND SURVEY VOLUME 33, PAGE 15
LOT 19-12	= LOT SURVEY VOLUME 19, PAGE 12
R.R. 8-29	= ROAD RECORD VOLUME 8, PAGE 29
R/W	= RIGHT OF WAY
C	= CENTERLINE
AC.	= ACRES
TWP.	= TOWNSHIP
TR.	= TRACT
Ⓢ	= LOT CREATED BY RECORDER'S PLAT

  

LINE LEGEND	
	Blow-up Boundary
	Property Line
	Lot Split Line
	Section Line
	Centerline
	Right-of-Way Line
	Corporation Line

SURVEY INDEX		
LND. 3-60	LND. 47-13	REC. 6-50
LND. 7-1	LND. 47-172	REC. 8-131
LND. 7-75	LND. 50-193	REC. 9-3
LND. 8-40		REC. 24-83
LND. 8-44		REC. 25-12
LND. 12-136		
LND. 20-108		
LND. 20-132		
LND. 21-198		
LND. 26-165		
LND. 27-4		RD. REC. 9-38
LND. 27-91		RD. REC. 8-60
LND. 33-109		RD. REC. 8-61
LND. 34-19		

PARCEL NO.	OWNERSHIP	INSTRUMENT REF.
K30-036130	JONATHAN J. TAYLOR	D.B. 758 - 947
K30-036135	CHRISTOPHER A. DAVIS	20140R-14624
K30-036150	JOHNNY R. MUSSER	O.R. 322 - 283
K30-036152	BARRY K. HARLOW	D.B. 521-627 20190R-10860
K30-036155	MICHAEL R. CHAMBLIN	20170R-01996, TOD
K30-036350	L. DEAN & SANDRA K. EASTERLING	D.B. 439 - 303
K30-036400	DUSTIN A. SWANK & CARRIE FISHER	20140R-12914
K30-048300	DOUGLAS L. PITTMAN	20140R-07409

FARVER RD. No. 262 40' R/W

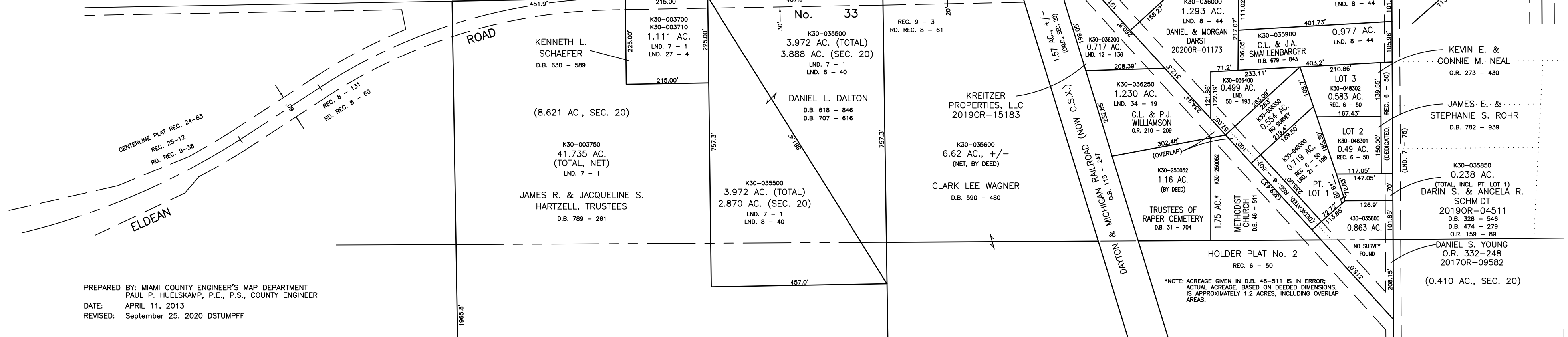

\*NOTE: ACREAGE GIVEN IN D.B. 46-511 IS IN ERROR; ACTUAL ACREAGE, BASED ON DEED DIMENSIONS, IS APPROXIMATELY 1.2 ACRES, INCLUDING OVERLAP AREAS.

PREPARED BY: MIAMI COUNTY ENGINEER'S MAP DEPARTMENT  
PAUL P. HUELSKAMP, P.E., P.S., COUNTY ENGINEER  
DATE: APRIL 11, 2013  
REVISED: September 25, 2020 DSTUMPF