

TOWNSHIP OF STAUNTON
MIAMI COUNTY, OHIO

PART NORTH HALF
SECTION 12 TOWN 1 RANGE 10

PLAT 20A

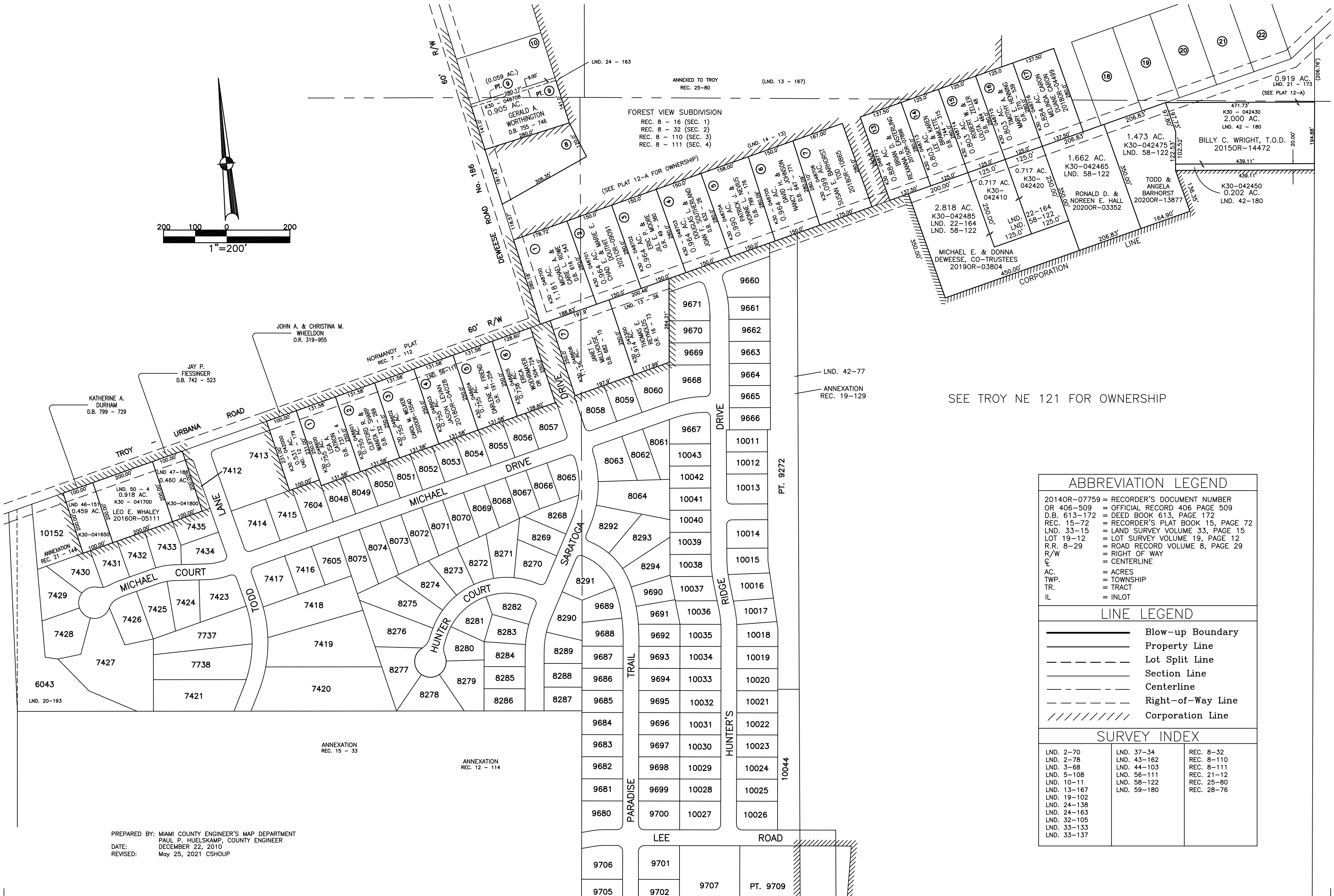
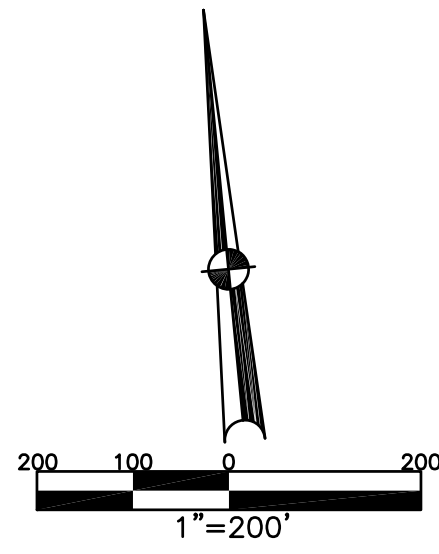

ABBREVIATION LEGEND	
2014OR-07759	= RECORDER'S DOCUMENT NUMBER
OR 406-509	= OFFICIAL RECORD 406 PAGE 509
D.B. 613-172	= DEED BOOK 613, PAGE 172
REC. 15-72	= RECORDER'S PLAT BOOK 15, PAGE 72
LND. 33-15	= LAND SURVEY VOLUME 33, PAGE 15
LOT 19-12	= LOT SURVEY VOLUME 19, PAGE 12
R.R. 8-29	= ROAD RECORD VOLUME 8, PAGE 29
R/W	= RIGHT OF WAY
C	= CENTERLINE
AC.	= ACRES
TWP.	= TOWNSHIP
TR.	= TRACT
IL	= INLOT

LINE LEGEND	
	Blow-up Boundary
	Property Line
	Lot Split Line
	Section Line
	Centerline
	Right-of-Way Line
	Corporation Line

SURVEY INDEX		
LND. 2-70	LND. 37-34	REC. 8-32
LND. 2-78	LND. 43-162	REC. 8-110
LND. 3-68	LND. 44-103	REC. 8-111
LND. 5-108	LND. 56-111	REC. 21-12
LND. 10-11	LND. 58-122	REC. 25-80
LND. 13-167	LND. 59-180	REC. 28-76
LND. 19-102		
LND. 24-138		
LND. 24-163		
LND. 32-105		
LND. 33-133		
LND. 33-137		

PREPARED BY: MIAMI COUNTY ENGINEER'S MAP DEPARTMENT
PAUL P. HUELSKAMP, COUNTY ENGINEER
DATE: DECEMBER 22, 2010
REVISED: May 25, 2021 CSHOUP

SEE TROY NE 121 FOR OWNERSHIP

FOREST VIEW SUBDIVISION
REC. 8 - 16 (SEC. 1)
REC. 8 - 32 (SEC. 2)
REC. 8 - 110 (SEC. 3)
REC. 8 - 111 (SEC. 4)

1.662 AC.
K30-042465
LND. 58-122
RONALD D. & NOREEN E. HALL
2020OR-03352

1.473 AC.
K30-042476
LND. 58-122
BILLY C. WRIGHT, T.O.D.
2015OR-14472

2.818 AC.
K30-042485
LND. 22-164
LND. 58-122
MICHAEL E. & DONNA DEWESEE, CO-TRUSTEES
2019OR-03804

JOHN A. & CHRISTINA M. WHEELDON
O.R. 319-955

KATHERINE A. DURHAM
D.B. 799 - 729

JAY P. FIESSINGER
D.B. 742 - 523

LND. 46-151
D.B. 613-172
LEO E. WHALEY
2016OR-05111

LND. 50 - 4
D.B. 613-172
K30-041700
K30-041800

ANNEXATION
REC. 15 - 33

ANNEXATION
REC. 12 - 114

LND. 42-77
ANNEXATION
REC. 19-129

9706

9701

9707

PT. 9709

9705

9702

PT. 9709