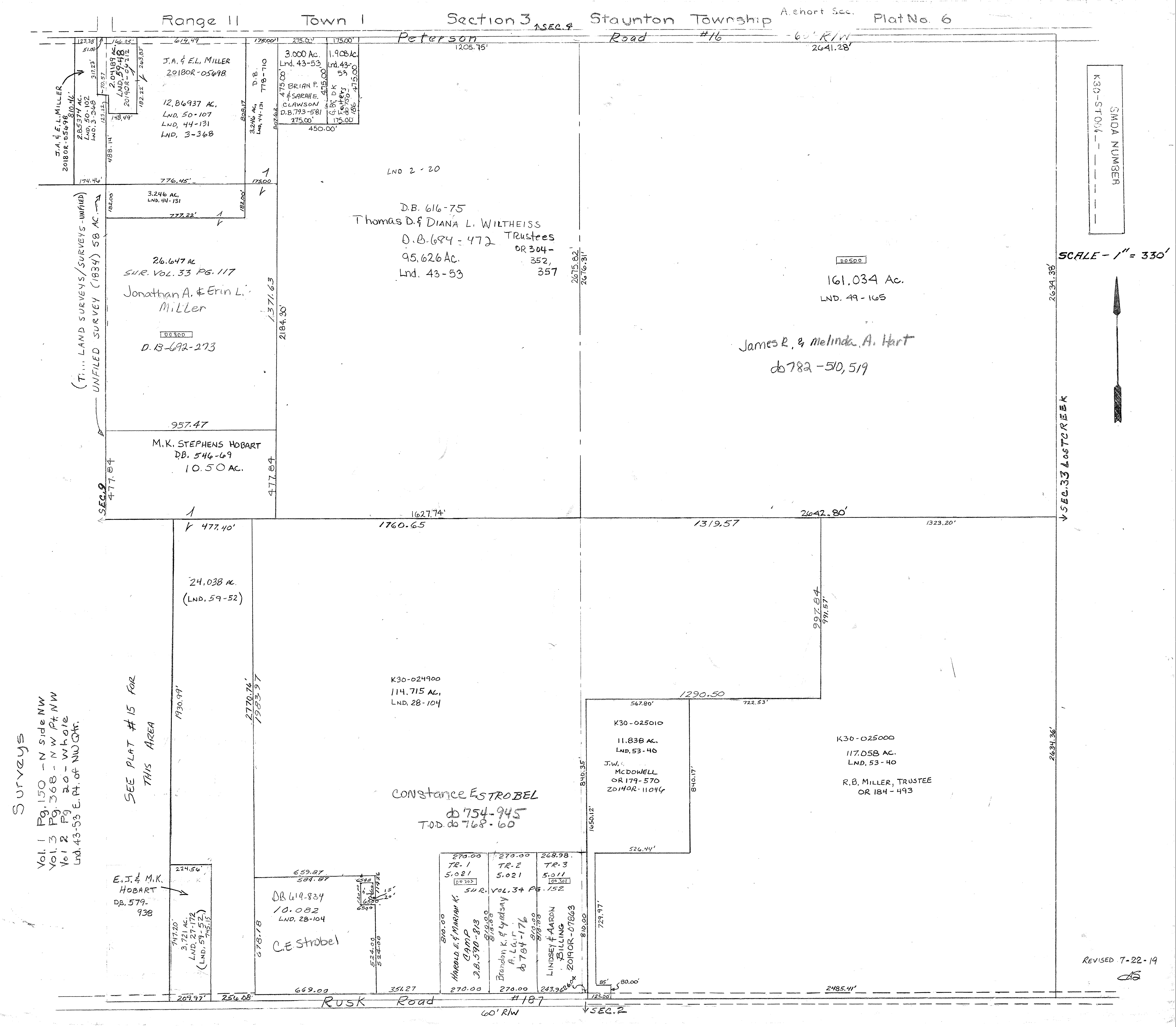

Range 11
Town 1
Section 3
SEC. 4
Staunton Township
A. short Sec.
Plat No. 6
Peterson Road #16 60' R/W
1205.75'
2641.28'
SMDA NUMBER
K30-ST06-
SCALE - 1" = 330'
123.38'
51.08'
166.85'
619.49
175.00'
275.00'
175.00'
J.A. & E.L. MILLER
20180R-05698
2.85374 AC.
LND. 50-102
LND. 3-368
810.46'
317.23'
70.57
123.12'
2.04189 AC.
LND. 59-48
20190R-06212
263.83'
182.22'
148.49'
488.14'
174.46'
J.A. & E.L. MILLER
20180R-05698
12.86937 AC.
LND. 50-107
LND. 44-131
LND. 3-368
776.45'
808.17
D.B. 778-710
3.246 AC.
LND. 44-131
807.62
175.00
3.000 Ac.
Lnd. 43-53
475.00'
BRIAN P. & SARAH E. CLAWSON
D.B. 793-581
275.00'
475.00
1.908 Ac.
Lnd. 43-53
G. Bc. D K Fetters db 750-186
475.00
175.00
450.00'
LND 2-20
3.246 AC.
LND. 44-131
182.00
182.00'
777.22'
(T.... LAND SURVEYS/SURVEYS - UNFILED)
UNFILED SURVEY (1834) 58 AC.
26.647 AC
SUR. VOL. 33 PG. 117
Jonathan A. & Erin L. Miller
00800
D. B-692-273
1371.63
2184.30'
957.47
M.K. STEPHENS HOBART
D.B. 546-69
10.50 AC.
477.84
477.84
SEC. 9
D.B. 616-75
Thomas D. & DIANA L. WILTHEISS
D.B. 684-472
Trustees
OR 304-352, 357
95.626 Ac.
Lnd. 43-53
2675.82'
2676.31'
1627.74'
00500
161.034 Ac.
LND. 49-165
James R. & Melinda A. Hart
db 782-510, 519
2634.38'
SEC. 33 LOST CREEK
2642.80'
477.40'
1760.65
1319.57
1323.20'
24.038 AC.
(LND. 59-52)
SEE PLAT #15 FOR THIS AREA
1930.99'
2770.76'
1983.97
Surveys
Vol. 1 Pg. 150 - N side NW
Vol. 3 Pg. 368 - NW Pt. NW
Vol 2 Pg 20 - whole
Lnd. 43-53 E. Pt. of NW Qtr.
K30-024900
114.715 AC.
LND. 28-104
Constance E. STROBEL
db 754-945
T.O.D. db 768-60
997.84
991.57'
1290.50
567.80'
722.53'
K30-025010
11.838 AC.
LND. 53-40
J.W. MCDOWELL
OR 179-570
20140R-11046
840.35'
840.17'
1650.12'
526.44'
K30-025000
117.058 AC.
LND. 53-40
R.B. MILLER, TRUSTEE
OR 184-493
2634.36'
224.56'
E.J. & M.K. HOBART
DB. 579-938
747.20'
3.721 AC.
LND. 27-172
(LND. 59-52)
745.15
659.87
584.87
DB 619-834
10.082
LND. 28-104
C.E. Strobel
678.18
524.00
524.00
270.00
TR-1
5.021
00302
HAROLD E. & MARIAN K. CAMP
D.B. 590-813
810.00
270.00
TR-2
5.021
SUR. VOL. 34 PG. 152
Brandon K. & Lyndsay A. Lair
db 784-176
810.00
268.98
TR-3
5.011
00301
LINDSEY & AARON BILLING
20190R-07863
810.00
810.00
729.97'
85'
80.00'
125.00'
209.97'
256.08'
669.00
351.27
270.00
270.00
243.96
2485.41'
Rusk Road #187
60' R/W
SEC. 2
REVISED 7-22-19