

SPRING CREEK TWP.
MIAMI COUNTY, OHIO

SECTION 26 TOWN 1 RANGE 12 PARCEL NUMBER PLAT 22

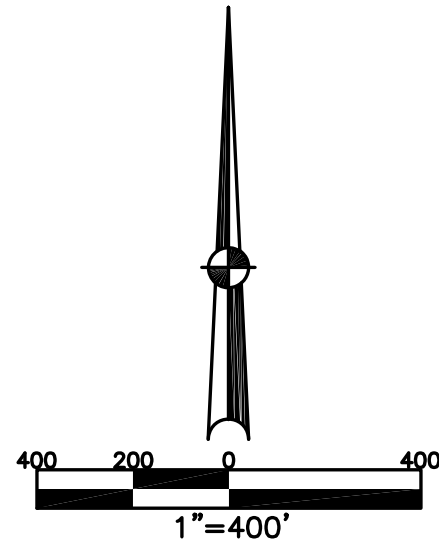

ABBREVIATION LEGEND

20140R-07759 = RECORDER'S DOCUMENT NUMBER
OR 117-883 = OFFICIAL RECORD 117 PAGE 883
D.B. 613-172 = DEED BOOK 613, PAGE 172
REC. 15-72 = RECORDER'S PLAT BOOK 15, PAGE 72
LND. 33-15 = LAND SURVEY VOLUME 33, PAGE 15
LOT 19-12 = LOT SURVEY VOLUME 19, PAGE 12
R.R. 8-29 = ROAD RECORD VOLUME 8, PAGE 29
R/W = RIGHT OF WAY
C = CENTERLINE
AC. = ACRES
TWP. = TOWNSHIP
TR. = TRACT
② = LOT CREATED BY RECORDER'S PLAT

SURVEY INDEX

NORTHEAST QUARTER		
LND. 2-144	LND. 20-129	REC. 6-128
3-148	20-188	8-60
3-163 (east 1/2)	27-30	10-47
6-78	28-124	
12-46	28-131	
12-83	29-81	
12-101	38-171	
13-13	39-24	
14-161	39-44	
14-190	41-49	
16-197	43-9	
17-129	43-151	
17-189	46-74	
18-121	47-85	
20-19	56-82	
20-27		RD. REC. 8-27
SOUTHEAST QUARTER		
LND. 3-163 (east 1/2)	LND. 38-189	REC. 6-128
4-438	39-24	8-60
5-198	39-198	10-47
8-197	45-56	15-87
10-152	45-56	15-105
13-30	58-78	15-143
14-135		15-120
16-1		15-130
16-145		16-74
16-175		18-22
19-109		24-77
21-92		
22-136		RD. REC. 9-36
24-76		RD. REC. 8-27
37-127		
38-171		
SOUTHWEST QUARTER		
LND. 1-247 (west 1/2)		REC. 11-138
18-93		13-88
19-69		15-87
22-179		15-136
23-70		16-83
23-100		
25-113		
30-77		
37-85		
38-36		
38-44		
42-187		
NORTHWEST QUARTER		
LND. 1-247 (west 1/2)		REC. 11-138
4-71		13-88
23-187		19-24
24-199		21-68
25-113		
27-42		
29-80		
41-7		
42-187		
45-184		
45-173		
46-116		
49-145		
53-25		
53-62		
53-200		

PREPARED BY: MIAMI COUNTY ENGINEER'S MAP DEPARTMENT
PAUL P. HUELSKAMP, PE, PS, COUNTY ENGINEER
DATE: DECEMBER, 1993
REVISED: November 10, 2021 JVINCENT

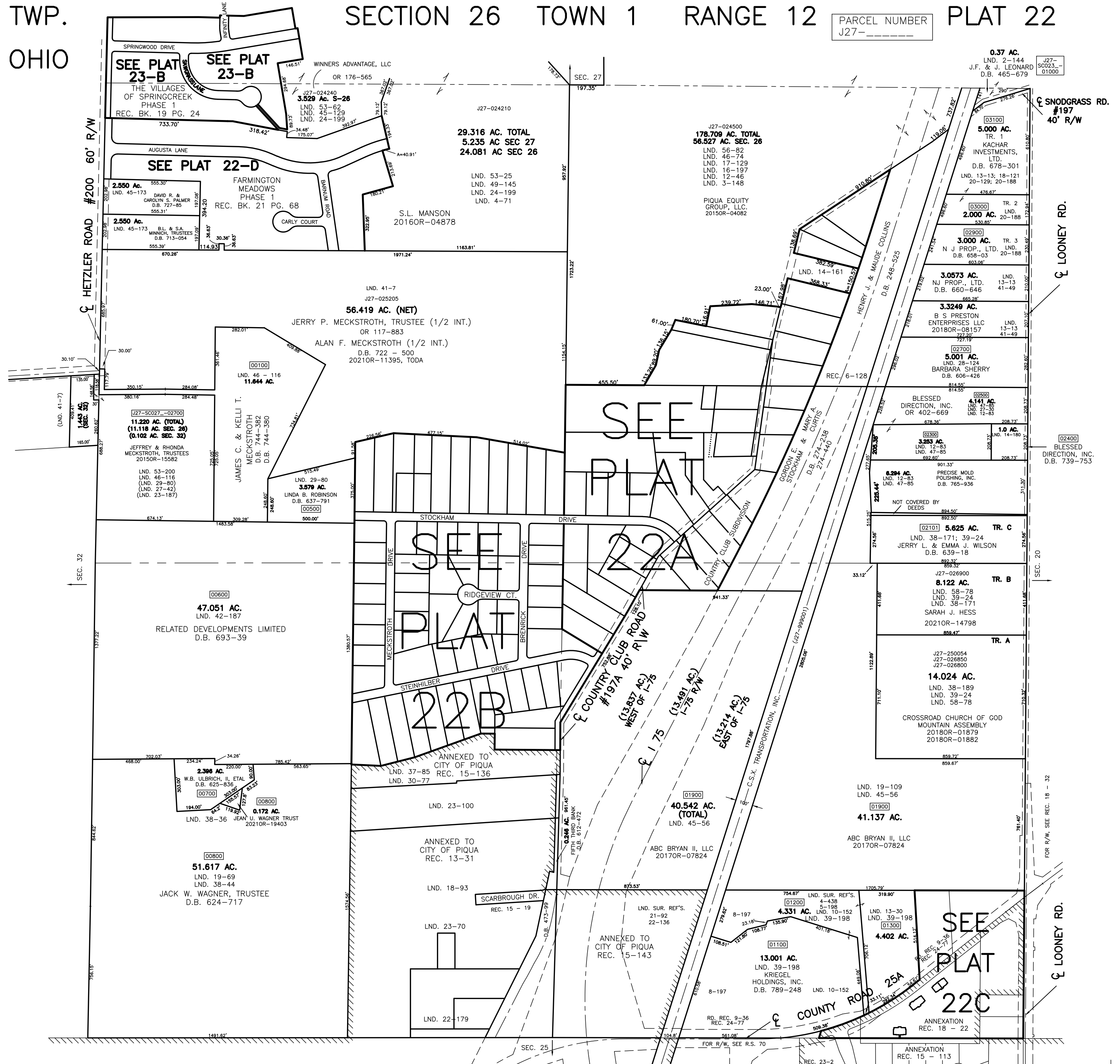

FOR R/W, SEE REC. 18 - 32

FOR R/W, SEE R.S. 70

ANNEXATION REC. 15 - 113