

SPRINGCREEK TOWNSHIP  
MIAMI COUNTY, OHIO

PART SOUTHEAST QUARTER  
SECTION 25 TOWN 1 RANGE 12

PARCEL ID NUMBER  
J27-\_\_\_\_\_

PLAT 21-B

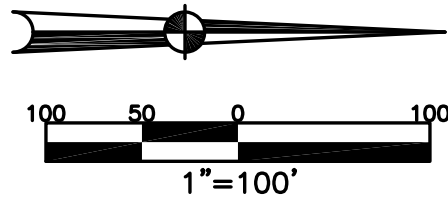

PREPARED BY: MIAMI COUNTY ENGINEER'S MAP DEPARTMENT  
PAUL P. HUELSKAMP, COUNTY ENGINEER  
OCTOBER 16, 1996

REVISED: November 12, 2021 JZWEZ

**ABBREVIATION LEGEND**

2014OR-07759	=	RECORDER'S DOCUMENT NUMBER
OR 60-978	=	OFFICIAL RECORD 60 PAGE 978
D.B. 613-172	=	DEED BOOK 613, PAGE 172
REC. 15-72	=	RECORDER'S PLAT BOOK 15, PAGE 72
LND. 33-15	=	LAND SURVEY VOLUME 33, PAGE 15
LOT 19-12	=	LOT SURVEY VOLUME 19, PAGE 12
R.R. 8-29	=	ROAD RECORD VOLUME 8, PAGE 29
R/W	=	RIGHT OF WAY
CL	=	CENTERLINE
AC.	=	ACRES
TWP.	=	TOWNSHIP
TR.	=	TRACT
②	=	LOT CREATED BY RECORDER'S PLAT

**SURVEY INDEX**

LND. 6-120	REC. 5-43
LND. 8-95	REC. 10-93
LND. 15-10	REC. 14-70
LND. 16-37	REC. 16-14
LND. 31-10	REC. 24-95
LND. 33-145	
	R.S. 69
	R.S. 87
	RD. REC. 8-123

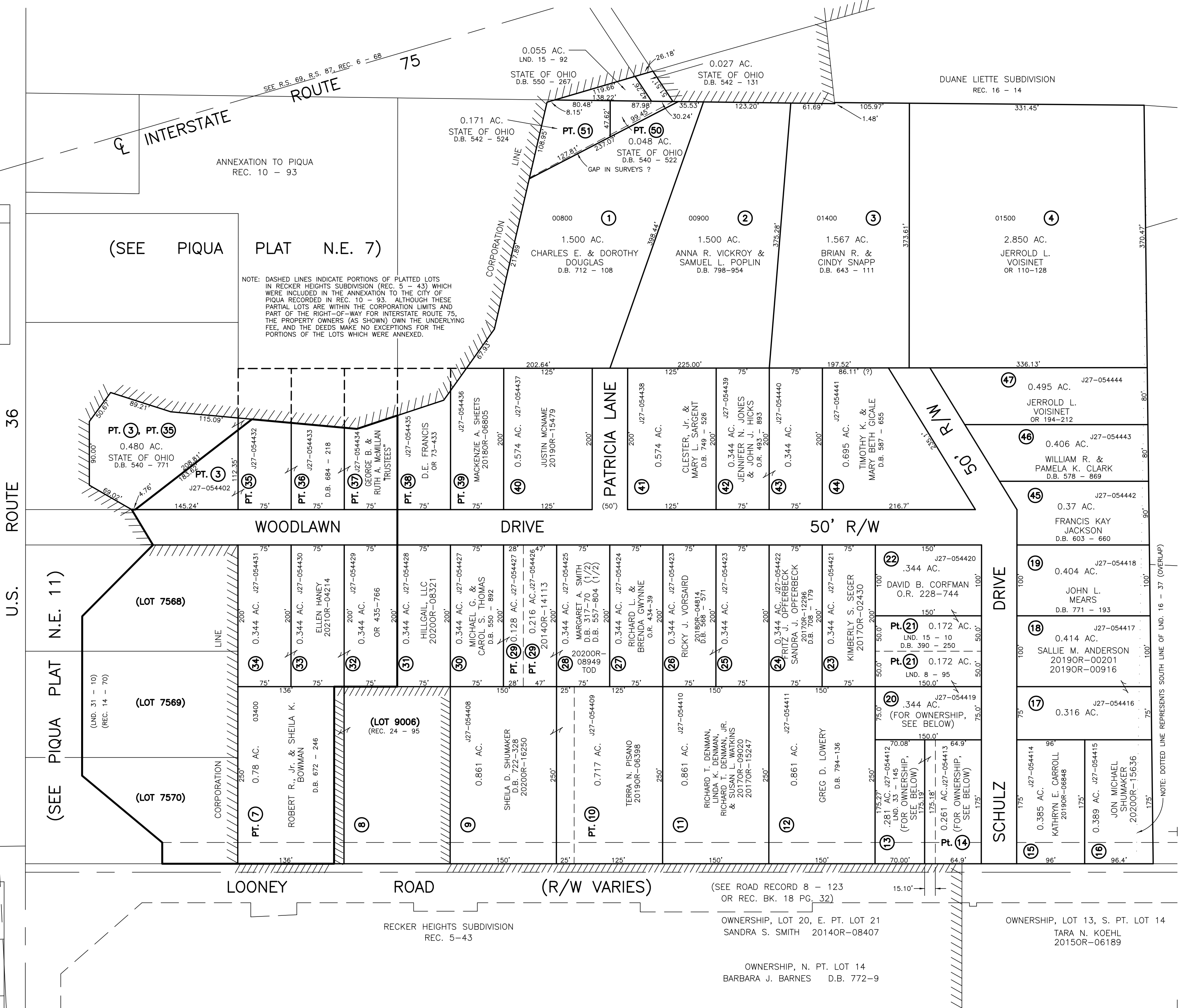

NOTE: DASHED LINES INDICATE PORTIONS OF PLATTED LOTS IN RECKER HEIGHTS SUBDIVISION (REC. 5 - 43) WHICH WERE INCLUDED IN THE ANNEXATION TO THE CITY OF PIQUA RECORDED IN REC. 10 - 93. ALTHOUGH THESE PARTIAL LOTS ARE WITHIN THE CORPORATION LIMITS AND PART OF THE RIGHT-OF-WAY FOR INTERSTATE ROUTE 75, THE PROPERTY OWNERS (AS SHOWN) OWN THE UNDERLYING FEE, AND THE DEEDS MAKE NO EXCEPTIONS FOR THE PORTIONS OF THE LOTS WHICH WERE ANNEXED.

NOTE: DOTTED LINE REPRESENTS SOUTH LINE OF LND. 16 - 37 (OVERLAP)

(SEE ROAD RECORD 8 - 123 OR REC. BK. 18 PG. 32)

OWNERSHIP, LOT 20, E. PT. LOT 21 SANDRA S. SMITH 2014OR-08407

OWNERSHIP, N. PT. LOT 14 BARBARA J. BARNES D.B. 772-9

OWNERSHIP, LOT 13, S. PT. LOT 14 TARA N. KOEHL 2015OR-06189