NOTE: DEED REFERENCES MARKED * ARE DEEDS TO THE TRUSTEES OF SPRING CREEK TWP. FOR 20' MEASURED FROM THE ℄ OF GEISERMAN ROAD, ALTHOUGH THEY ARE QUIT CLAIM & TRUSTEES DEEDS, WE ARE GOING TO TREAT THEM AS EASEMENTS AS NOT TO NEGATE THE SURVEYS DONE IN THE AREA. ALSO, AUDITOR "OKED" - NOT "TRANSFERRED"-DEEDS, ALSO INDICATING EASEMENTS. NO TRANSFERS WERE MADE IN THE AUDITOR'S TRANSFER BOOK.
D. VENTURA DEP. ENG. 9-10-2009

Vol. 2 Pg. 164 - S.W. Cor. N.E.
Vol. 5 Pg. 57 - N.E. Cor. S.E.
Vol. 5 Pg. 125 - Cen. Pt. N.W.
Vol. 6 Pg. 145 - See Line between NW & S.W. Qr.
Vol. 9 Pg. 104 - N. Cen. Pt. N.W.
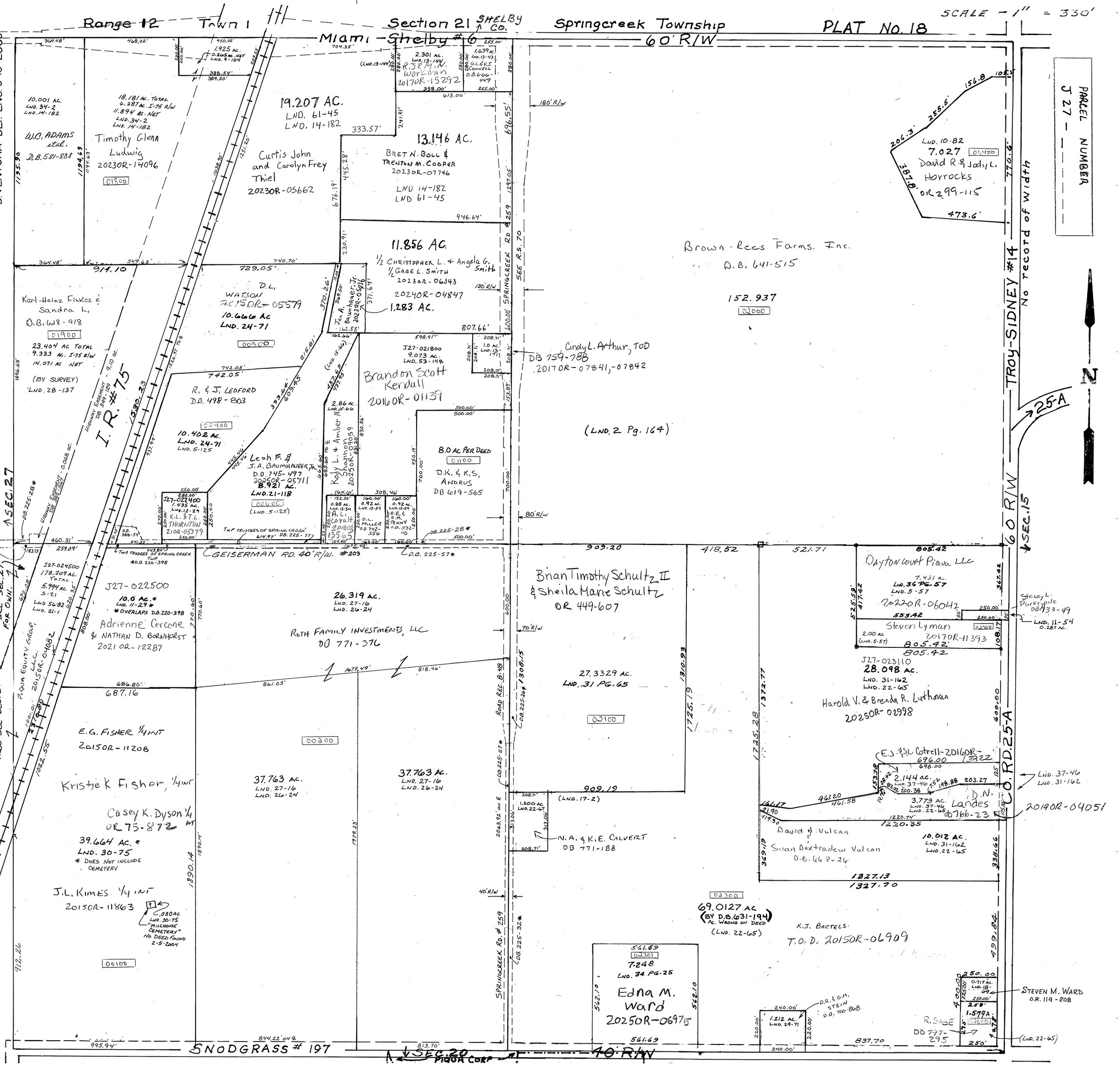
Vol. 5 Pg. 54 - N.E. Cor. S.E.
Vol. 9 Pg. 29 - S. Cen. Pt. N.W.
Vol. 9 Pg. 93 - N.E. Cor. N.W.
Vol. 9 Pg. 144 - N.E. Pt. N.W.
Vol. 9 Pg. 171 - E. Cen. Pt. N.W.
Vol. 11 Pg. 182 - N. ½ N.W.
Vol. 11 Pg. 54 - S.E. Pt. N.W.
Vol. 12 Pg. 66 - S. Cen. Pt. N.W.
Vol. 13 Pg. 2 - S. Pt. S.E.
Vol. 13 Pg. 69 - S.E. Cor. S.E.
Vol. 14 Pg.
Vol. 15 Pg.
Vol. 15 Pg.
Vol. 17 Pg.
Vol. 18 Pg.