PIQUA
Corporation

S.W. SECTION

PLAT NO. 120
SCALE 1-INCH 60 FEET.

PARCEL NUMBER
N44 - _ _ _ _ _ _

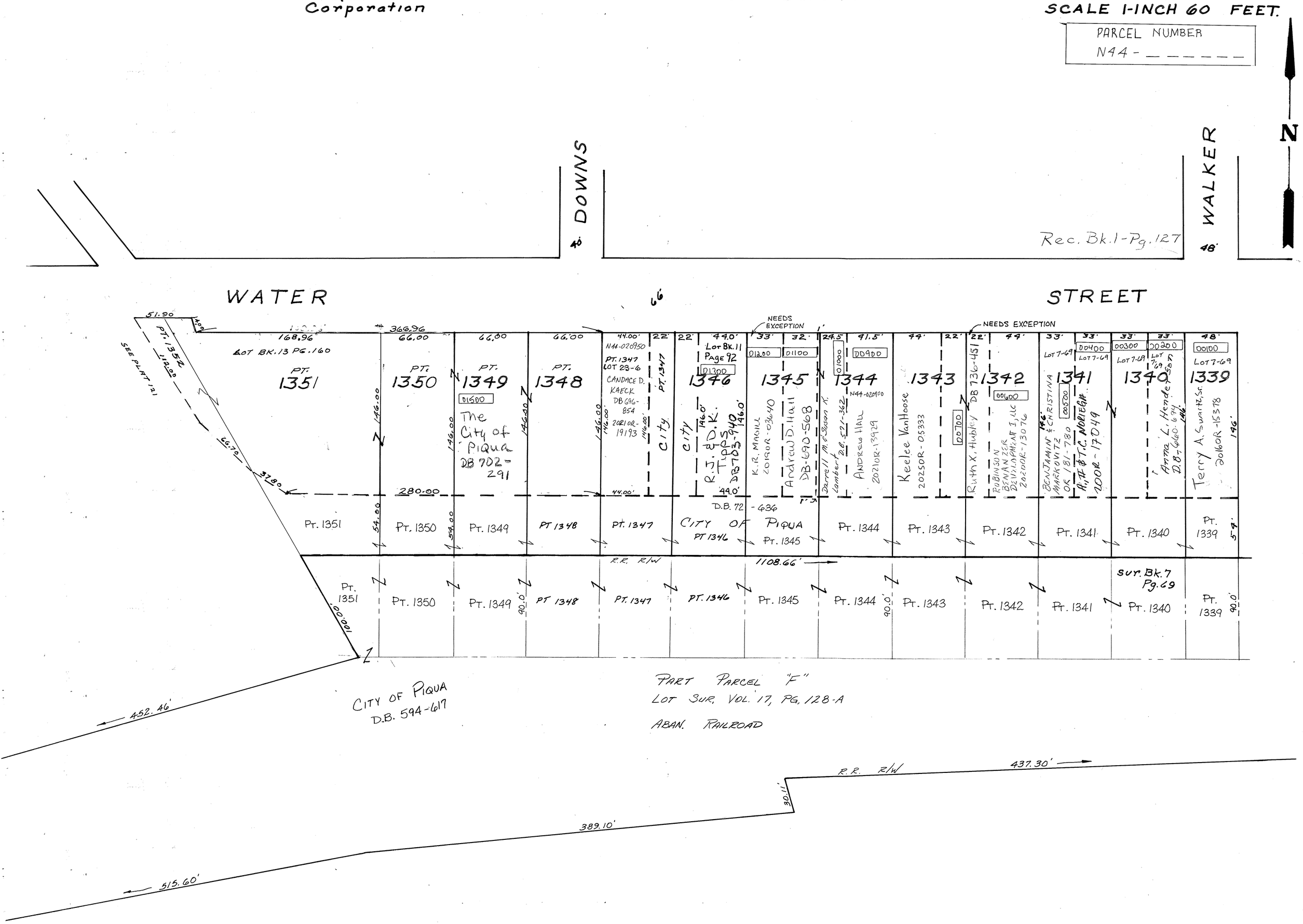
DOWNS
40'
WALKER
48'
N
Rec. Bk.1-Pg.127
WATER
66'
STREET
51.90
168.96'
366.96
66.00
66.00
66.00
44.00'
22'
22'
44.0'
33'
32'
24.5'
91.5'
44'
22'
22'
44'
33'
33'
33'
33'
48'
NEEDS EXCEPTION
NEEDS EXCEPTION
LOT BK.13 PG.160
SEE PLAT 121
PT. 1352
142.00
66.70
37.80
PT. 1351
PT. 1350
PT. 1349
PT. 1348
N44-020950
PT. 1347
LOT 23-6
CANDACE D. KAECK
DB 696-854
2021OR-19193
PT. 1347
City
City
Lot Bk. 11 Page 92
01300
R.T. & D.K. Tipps
DB 703-940
1346
01200
01100
1345
K.R. MASILL
2019OR-03640
Andrew D. Hall
DB-690-568
01000
1344
DD900
Darrell M. & Susan K. Lamber
DB-521-362
N44-020900
ANDREW HALL
2021OR-13929
1343
Keelee VanHoose
2025OR-05333
DB 736-451
Ruth X. Hubley
00700
1342
001600
ROBINSON BENNAMEER DEVELOPMENT I, LLC
2020OR-13076
LOT 7-69
00400
LOT 7-69
BENJAMIN & CHRISTINA MARKOVITZ
OR 181-780
00500
1341
R.H. & T.C. MORGAN
2000R-17049
00300
LOT 7-69
00200
LOT 7-69
1340
Anna L. Henderson
D.B. 640-674
00100
LOT 7-69
1339
Terry A. Swartz, Sr.
2016OR-15378
D.B. 72 - 636
CITY OF PIQUA
PT 1346
Pt. 1345
Pt. 1351
Pt. 1350
Pt. 1349
PT 1348
PT. 1347
Pt. 1344
Pt. 1343
Pt. 1342
Pt. 1341
Pt. 1340
Pt. 1339
54.00
54.00
146.00
146.00
146.00
146.00
146.00
146.00
146.00
146.00
146.00
146.00
280.00
44.00'
49.0'
146.0'
146.0'
146