MONROE TWP.
MIAMI COUNTY, OHIO

SECTION 30 TOWN 4 RANGE 6
N.E QUARTER

PARCEL NUMBER
G12-_____

PLAT 26-A

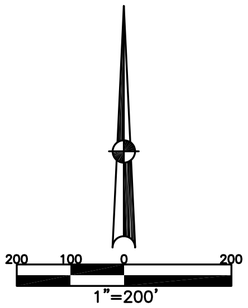

ABBREVIATION LEGEND	
20140R-00759	= RECORDER'S DOCUMENT NUMBER
OR 406-509	= OFFICIAL RECORD 406 PAGE 509
D.B. 613-172	= DEED BOOK 613, PAGE 172
REC. 15-72	= RECORDER'S PLAT BOOK 15, PAGE 72
LND. 33-15	= LAND SURVEY VOLUME 33, PAGE 15
LOT 19-12	= LOT SURVEY VOLUME 19, PAGE 12
R.R. 8-29	= ROAD RECORD VOLUME 8, PAGE 29
R/W	= RIGHT OF WAY
℄	= CENTERLINE
AC.	= ACRES
TWP.	= TOWNSHIP
TR.	= TRACT
JL	= INLOT
①	= LOT CREATED BY RECORDER'S PLAT

LINE LEGEND	
	Blow-up Boundary
	Property Line
	Lot Split Line
	Section Line
	Centerline
	Right-of-Way Line
	Corporation Line

SURVEY INDEX	
LND. 18-46	
LND. 18-70	
LND. 19-59	
LND. 21-180	
LND. 22-49	
LND. 22-126	
LND. 27-136	
LND. 27-164	
LND. 40-5	
LND. 55-162	
LND. 60-7	

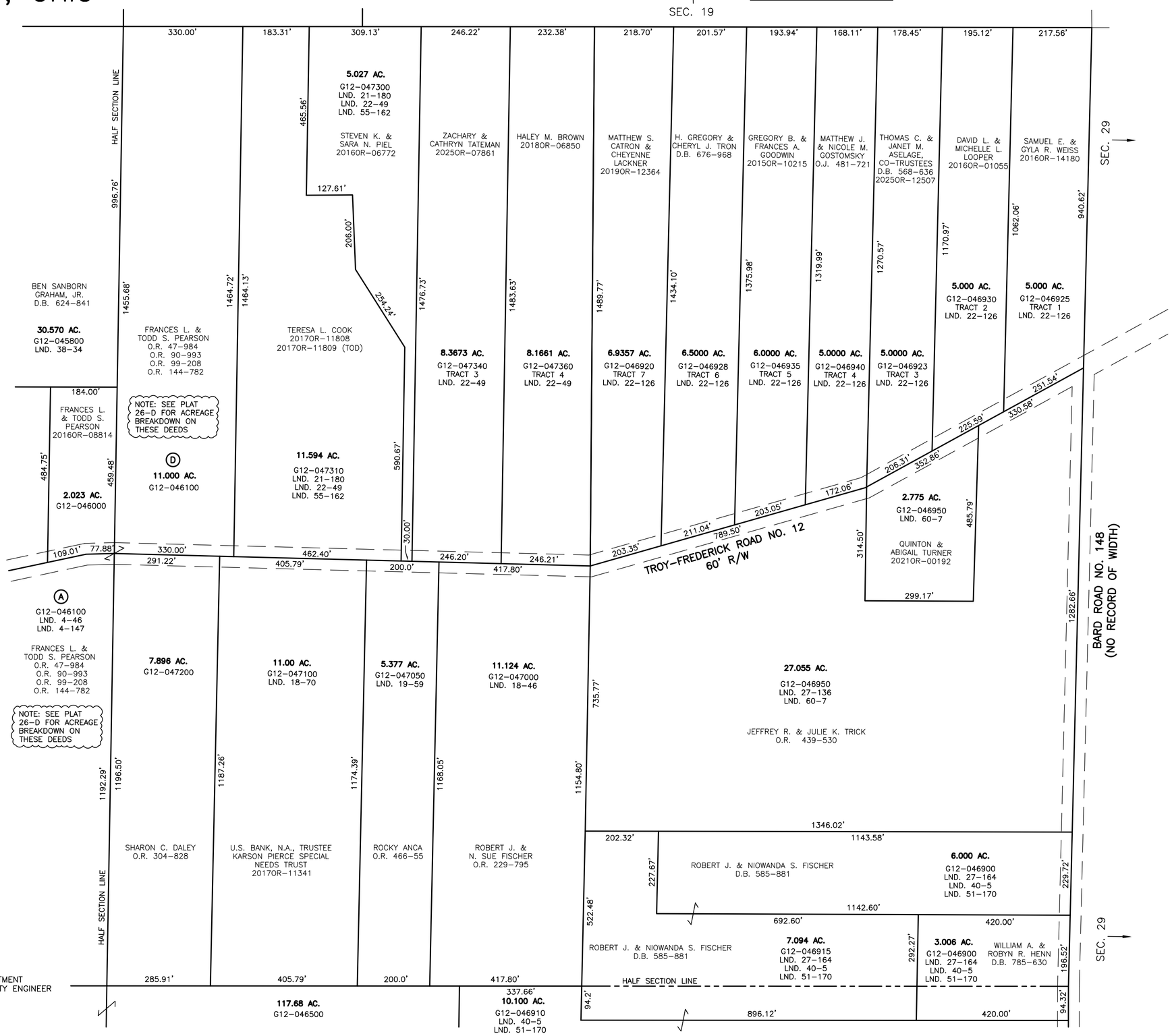

PREPARED BY: MIAMI COUNTY ENGINEER'S MAP DEPARTMENT
PAUL P. HUELSKAMP, P.E., P.S., COUNTY ENGINEER

DATE: June 7, 2021 RTACKETT

REVISED: October 30, 2025 TCROWTHER