

SECTION 14
TOWN 8
RANGE 5

CITY OF PIQUA
MIAMI COUNTY, OHIO

PLAT NW 159

PARCEL ID NUMBER
N44-_____

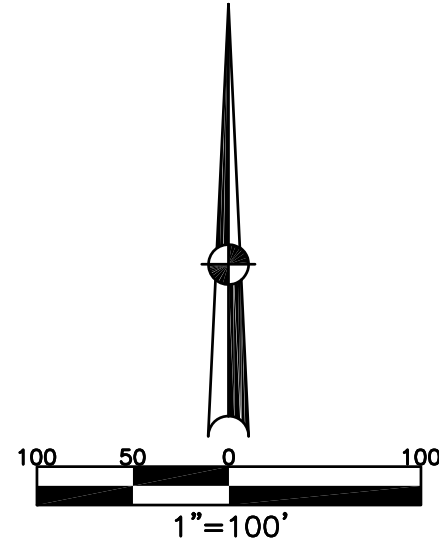

DEERFIELD SUBDIVISION
SECTION 9A
LOTS 8788-8806 REC.
20-117 & 117A

DEERFIELD SUBDIVISION
SECTION 6
LOTS 8239-8262
REC. 18-60 & 61

DEERFIELD SUBDIVISION
SECTION 9B
LOTS 8747-8755
REC. 20-62, 62A
LOTS 8841-8842
REC. 21-35

ANNEXATION
REC. 14-134

| ABBREVIATION LEGEND | |
|---------------------|------------------------------------|
| 2014OR-07759 | = RECORDER'S DOCUMENT NUMBER |
| OR 406-509 | = OFFICIAL RECORD 406 PAGE 509 |
| D.B. 613-172 | = DEED BOOK 613, PAGE 172 |
| REC. 15-72 | = RECORDER'S PLAT BOOK 15, PAGE 72 |
| LND. 33-15 | = LAND SURVEY VOLUME 33, PAGE 15 |
| LOT 19-12 | = LOT SURVEY VOLUME 19, PAGE 12 |
| R.R. 8-29 | = ROAD RECORD VOLUME 8, PAGE 29 |
| R/W | = RIGHT OF WAY |
| CL | = CENTERLINE |
| AC. | = ACRES |
| TWP. | = TOWNSHIP |
| TR. | = TRACT |
| IL | = INLOT |

| LINE LEGEND | |
|-------------|-------------------|
| | Blow-up Boundary |
| | Property Line |
| | Lot Split Line |
| | Section Line |
| | Centerline |
| | Right-of-Way Line |
| | Corporation Line |

| SURVEY INDEX | |
|--------------|---------------------|
| LOT 18-138 | REC. 14-134 ANNEXED |
| LOT 22-111 | REC. 18-60 & 61 |
| | REC. 20-62, 62A |
| | REC. 20-117, 117A |
| | REC. 21-35 |
| | REC. 27-21 |

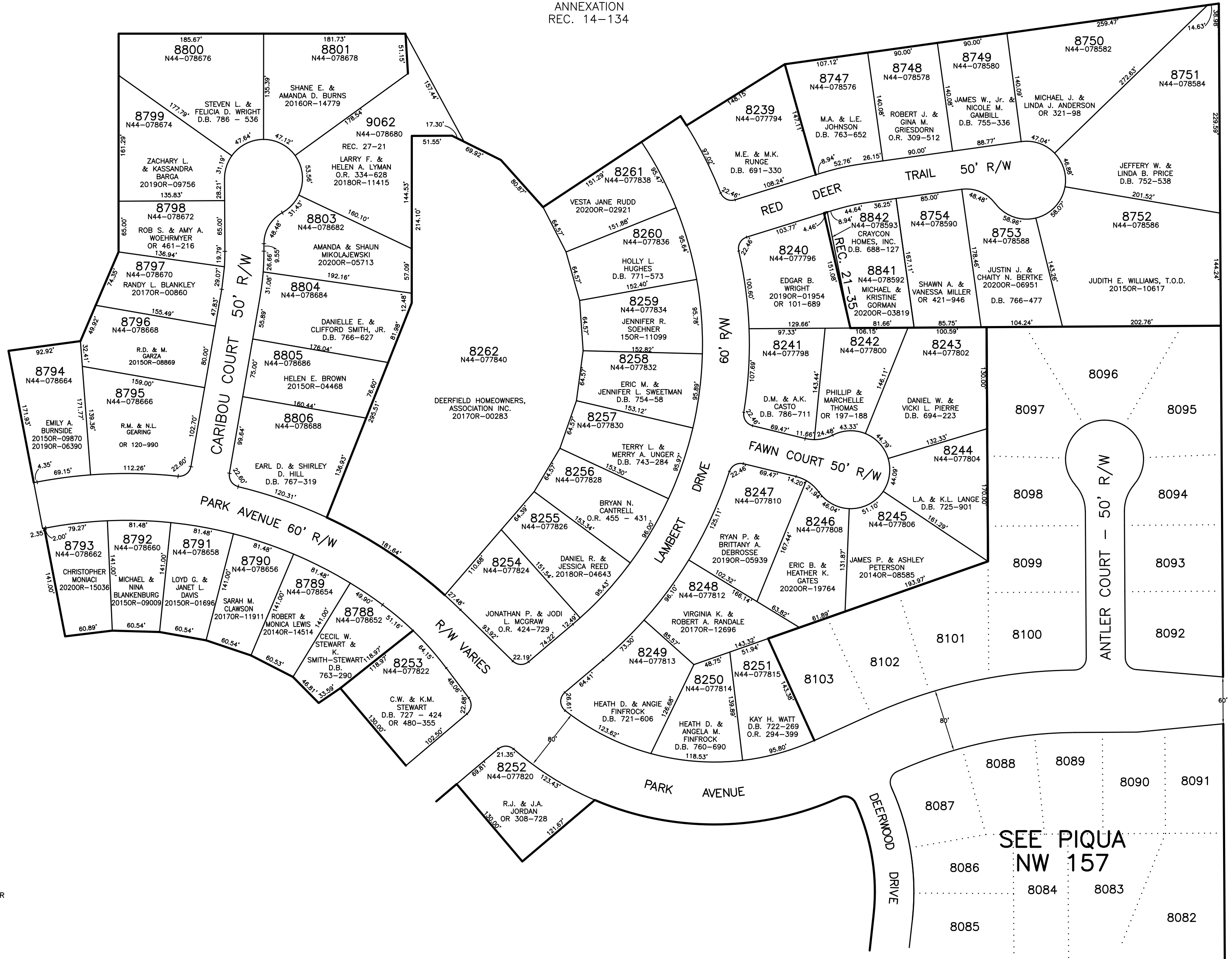

SEE PIQUA
NW 150

I.L 9084
REC. 28-22
D.B.750-444
2020OR-01049

SEE PIQUA
NW 157

PREPARED BY: MIAMI COUNTY ENGINEER'S MAP DEPARTMENT
PAUL P. HUELSKAMP, P.E., P.S., COUNTY ENGINEER
DATE: SEPTEMBER 14, 1998
REVISED: January 4, 2021 IGRIFIN