

SEC. 1, T-8, R-5
 SEC. 6, T-6, R-6
 SEC. 36, T-9, R-5

CITY OF PIQUA MIAMI COUNTY, OHIO

PARCEL NUMBER
 N44 - _____

PLAT NW 154

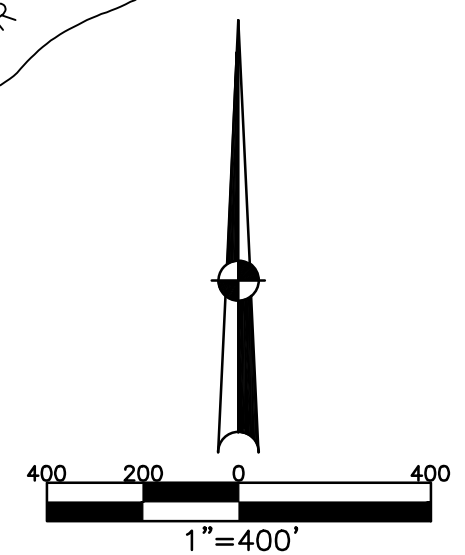
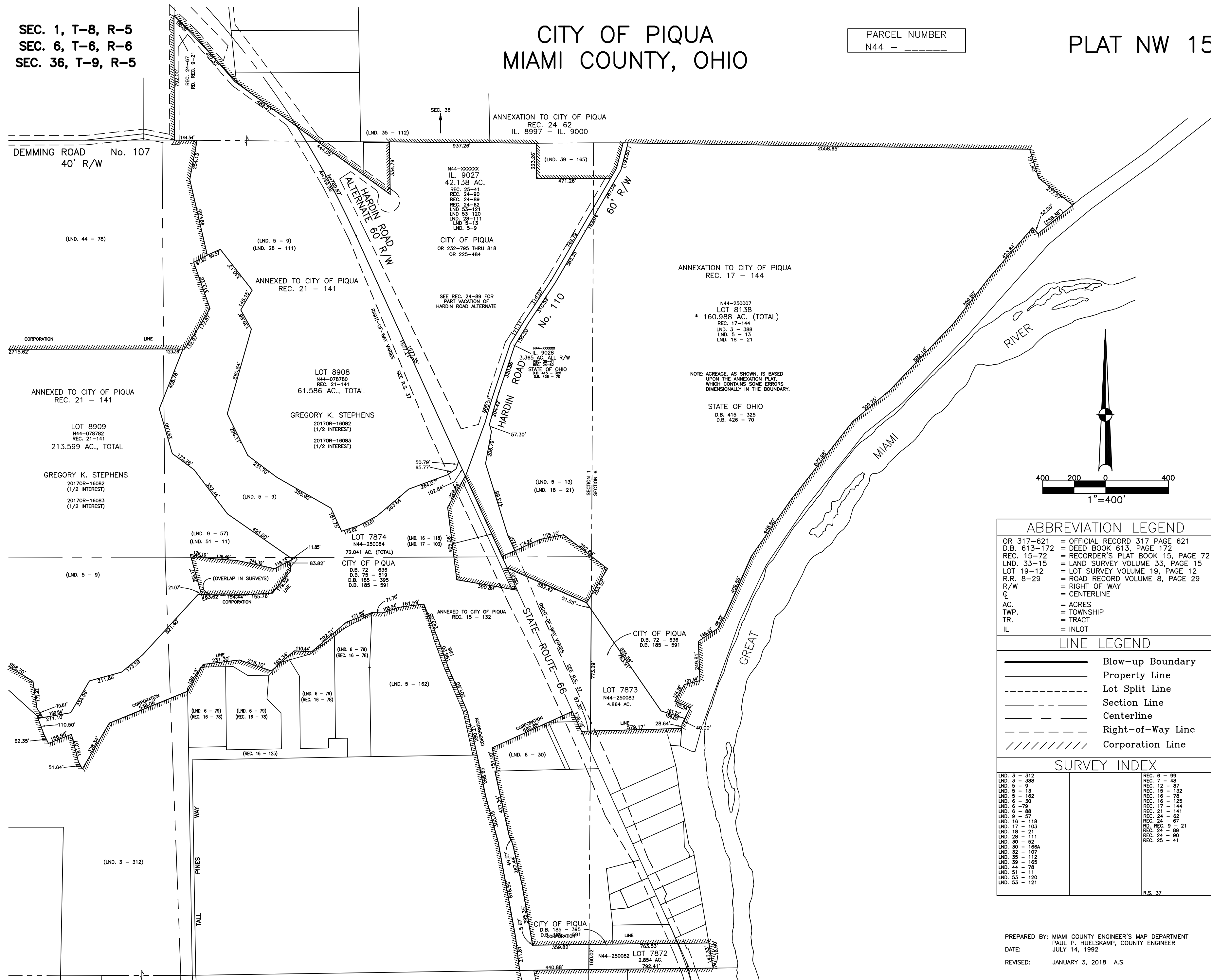

| ABBREVIATION LEGEND | |
|---------------------|------------------------------------|
| OR 317-621 | = OFFICIAL RECORD 317 PAGE 621 |
| D.B. 613-172 | = DEED BOOK 613, PAGE 172 |
| REC. 15-72 | = RECORDER'S PLAT BOOK 15, PAGE 72 |
| LND. 33-15 | = LAND SURVEY VOLUME 33, PAGE 15 |
| LOT 19-12 | = LOT SURVEY VOLUME 19, PAGE 12 |
| R.R. 8-29 | = ROAD RECORD VOLUME 8, PAGE 29 |
| R/W | = RIGHT OF WAY |
| CL | = CENTERLINE |
| AC. | = ACRES |
| TWP. | = TOWNSHIP |
| TR. | = TRACT |
| IL | = INLOT |

| LINE LEGEND | |
|-------------|-------------------|
| | Blow-up Boundary |
| | Property Line |
| | Lot Split Line |
| | Section Line |
| | Centerline |
| | Right-of-Way Line |
| | Corporation Line |

| SURVEY INDEX | | |
|----------------|-----------------|---------|
| LND. 3 - 312 | REC. 6 - 99 | |
| LND. 3 - 388 | REC. 7 - 48 | |
| LND. 5 - 9 | REC. 12 - 87 | |
| LND. 5 - 13 | REC. 15 - 132 | |
| LND. 5 - 162 | REC. 16 - 78 | |
| LND. 6 - 30 | REC. 16 - 125 | |
| LND. 6 - 79 | REC. 17 - 144 | |
| LND. 6 - 88 | REC. 21 - 141 | |
| LND. 9 - 57 | REC. 24 - 62 | |
| LND. 16 - 118 | REC. 24 - 67 | |
| LND. 17 - 103 | RD. REC. 9 - 21 | |
| LND. 18 - 21 | REC. 24 - 89 | |
| LND. 28 - 111 | REC. 24 - 90 | |
| LND. 30 - 52 | REC. 25 - 41 | |
| LND. 30 - 166A | | |
| LND. 32 - 107 | | |
| LND. 35 - 112 | | |
| LND. 39 - 165 | | |
| LND. 44 - 78 | | |
| LND. 51 - 11 | | |
| LND. 53 - 120 | | |
| LND. 53 - 121 | | |
| | | R.S. 37 |

PREPARED BY: MIAMI COUNTY ENGINEER'S MAP DEPARTMENT
 PAUL P. HUELSKAMP, COUNTY ENGINEER
 DATE: JULY 14, 1992
 REVISED: JANUARY 3, 2018 A.S.