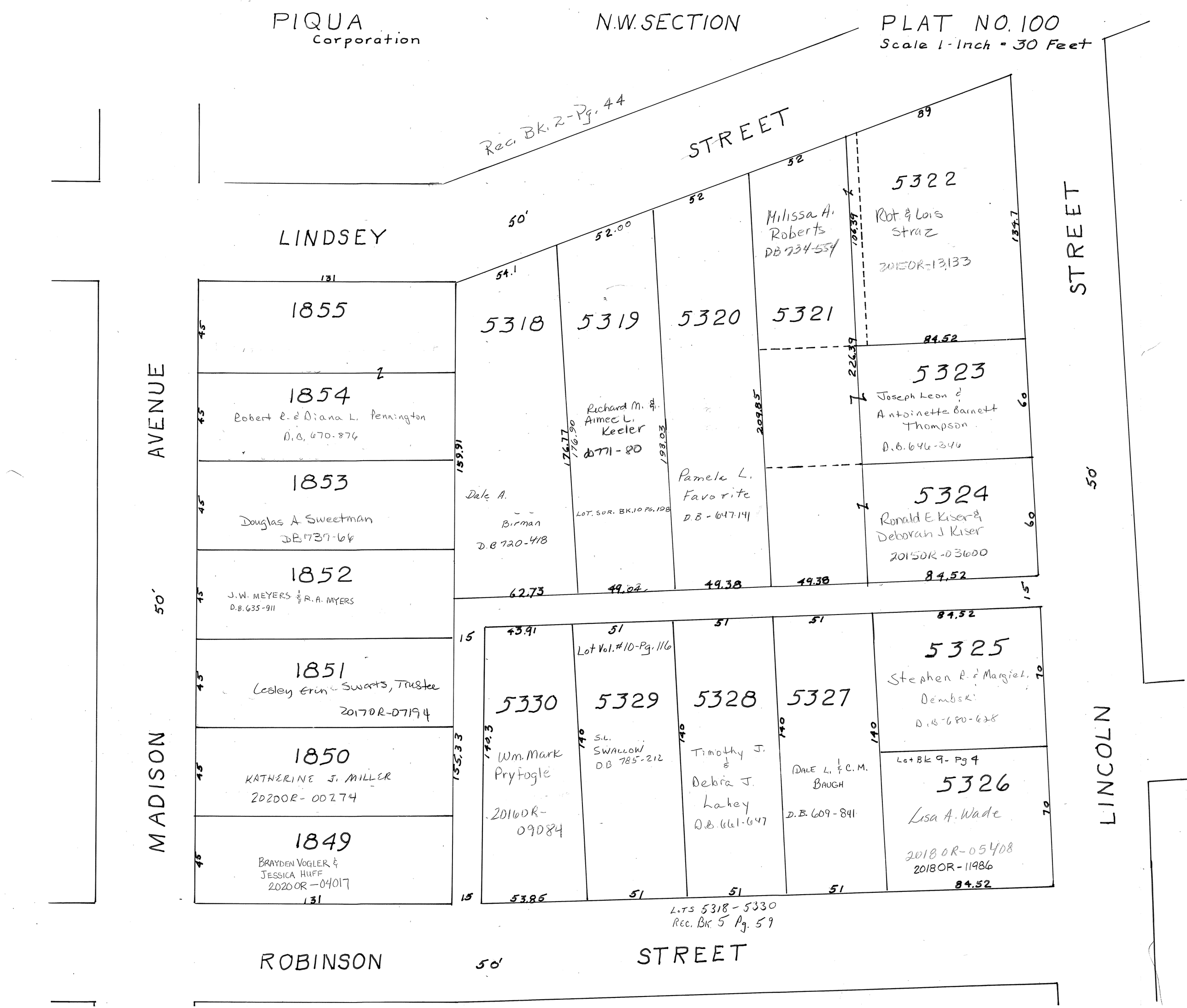
PIQUA
Corporation
N.W. SECTION
PLAT NO. 100
Scale 1-Inch = 30 Feet
Rec. Bk. 2-Pg. 44
STREET
LINDSEY
AVENUE
MADISON
LINCOLN
STREET
ROBINSON
STREET
50'
1855
1854
Robert R. & Diana L. Pennington
D.B. 670-876
1853
Douglas A. Sweetman
DB 737-66
1852
J.W. MEYERS & R.A. MYERS
D.B. 635-911
1851
Lesley Erin Swarts, Trustee
20170R-07194
1850
KATHERINE J. MILLER
20200R-00274
1849
BRAYDEN VOGLER &
JESSICA HUFF
20200R-04017
5318
Dale A. Birman
D.B 720-418
5319
Richard M. & Aimee L. Keeler
DB 771-80
LOT. SUR. BK. 10 PG. 198
5320
Pamela L. Favorite
D.B - 647-141
5321
Milissa A. Roberts
DB 734-554
5322
Rot & Lois Straz
20150R-13133
5323
Joseph Leon & Antoinette Barnett Thompson
D.B. 646-346
5324
Ronald E. Kiser & Deborah J. Kiser
20150R-03600
5330
Wm. Mark Pryfogle
20160R-09084
5329
Lot Vol. #10-Pg. 116
S.L. SWALLOW
D.B 785-212
5328
Timothy J. & Debra J. Lahey
D.B. 661-647
5327
DALE L. & C.M. BAUGH
D.B. 609-841
5325
Stephen R. & Margie L. Dembski
D.B-680-628
5326
Lot Bk 9- Pg 4
Lisa A. Wade
20180R-05408
20180R-11986
LOTS 5318-5330
Rec. Bk 5 Pg. 59