

Rec. Bk. 2-Pg. 44

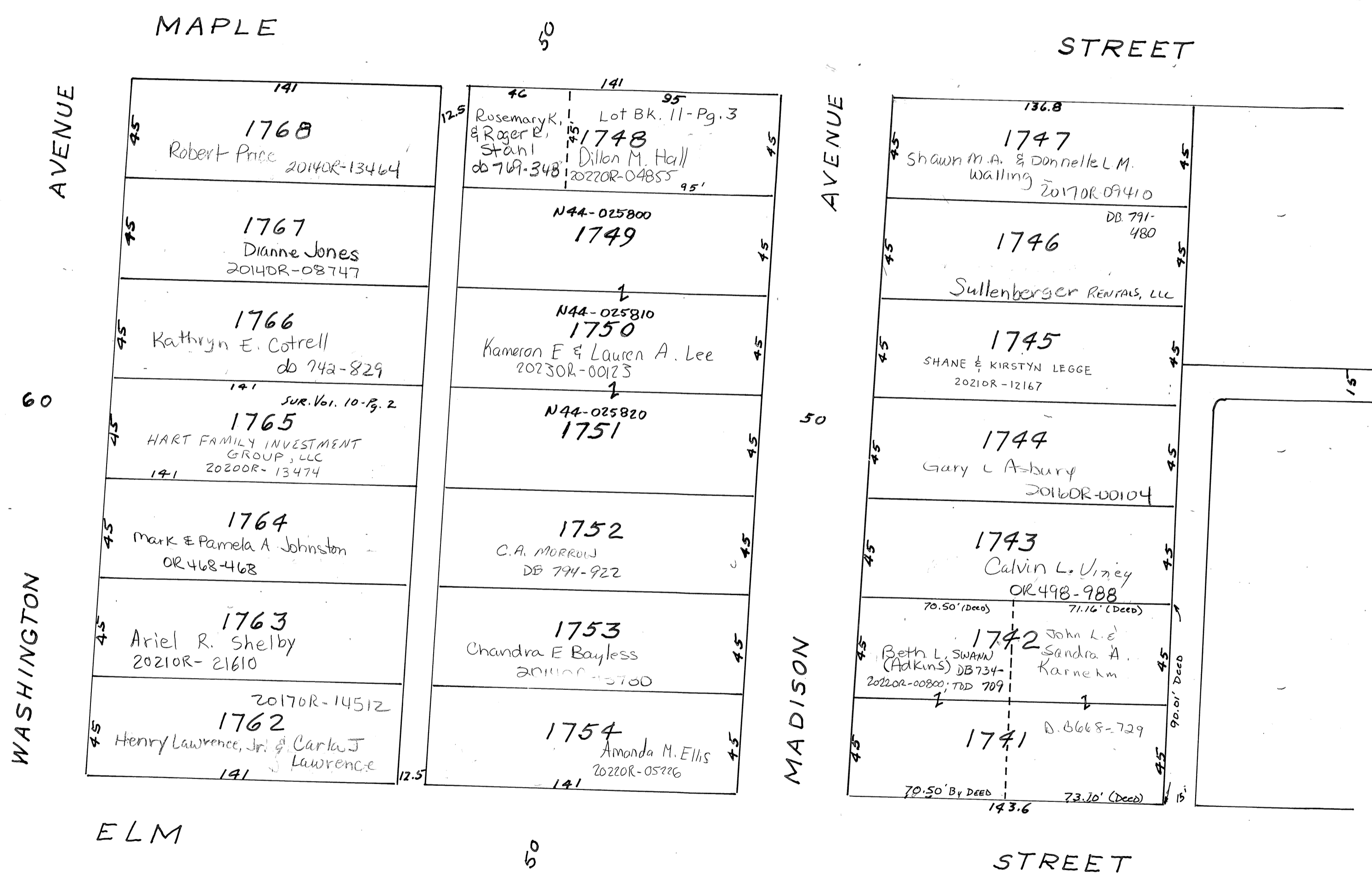

141

1768
Robert Price
2014OR-13464

1767
Dianne Jones
2014OR-08747

1766
Kathryn E. Cotrell
db 742-829

141 SUR. Vol. 10-Pg. 2
1765
HART FAMILY INVESTMENT GROUP, LLC
2020OR-13474

1764
Mark & Pamela A. Johnston
OR 468-468

1763
Ariel R. Shelby
2021OR-21610

2017OR-14512
1762
Henry Lawrence, Jr. & Carla J. Lawrence
141

46 141 95

12.5
1748
Rosemary K. & Roger E. Stahl
db 769-348
Dillon M. Hall
2022OR-04855
9.5'

N44-025800
1749

1
N44-025810
1750
Kameron E. & Lauren A. Lee
2023OR-00123

1
N44-025820
1751

1752
C.A. MORROW
DB 794-922

1753
Chandra E. Bayless
2011OR-15780

1754
Amanda M. Ellis
2022OR-05226
141

136.8

1747
Shawn M.A. & Donnelle L.M. Walling
2017OR-09410

DB 791-480
1746
Sullenberger Rentals, LLC

1745
SHANE & KIRSTYN LEGGE
2021OR-12167

1744
Gary L. Ashbury
2016OR-00104

1743
Calvin L. Vinney
OR 498-988

70.50' (Deed) 71.76' (Deed)

1742
Beth L. SWANN (Adkins) DB 734-2022OR-00800; TDD 709
John L. & Sandra A. Karnek

1741
D. 6668-729

70.50' BY DEED 73.70' (Deed)
143.6 90.01' DEED

REVISED: 1/6/25
JV