

LAKE-VIEW  
SUB'D  
Rec. Bk. 8 Pg. 90

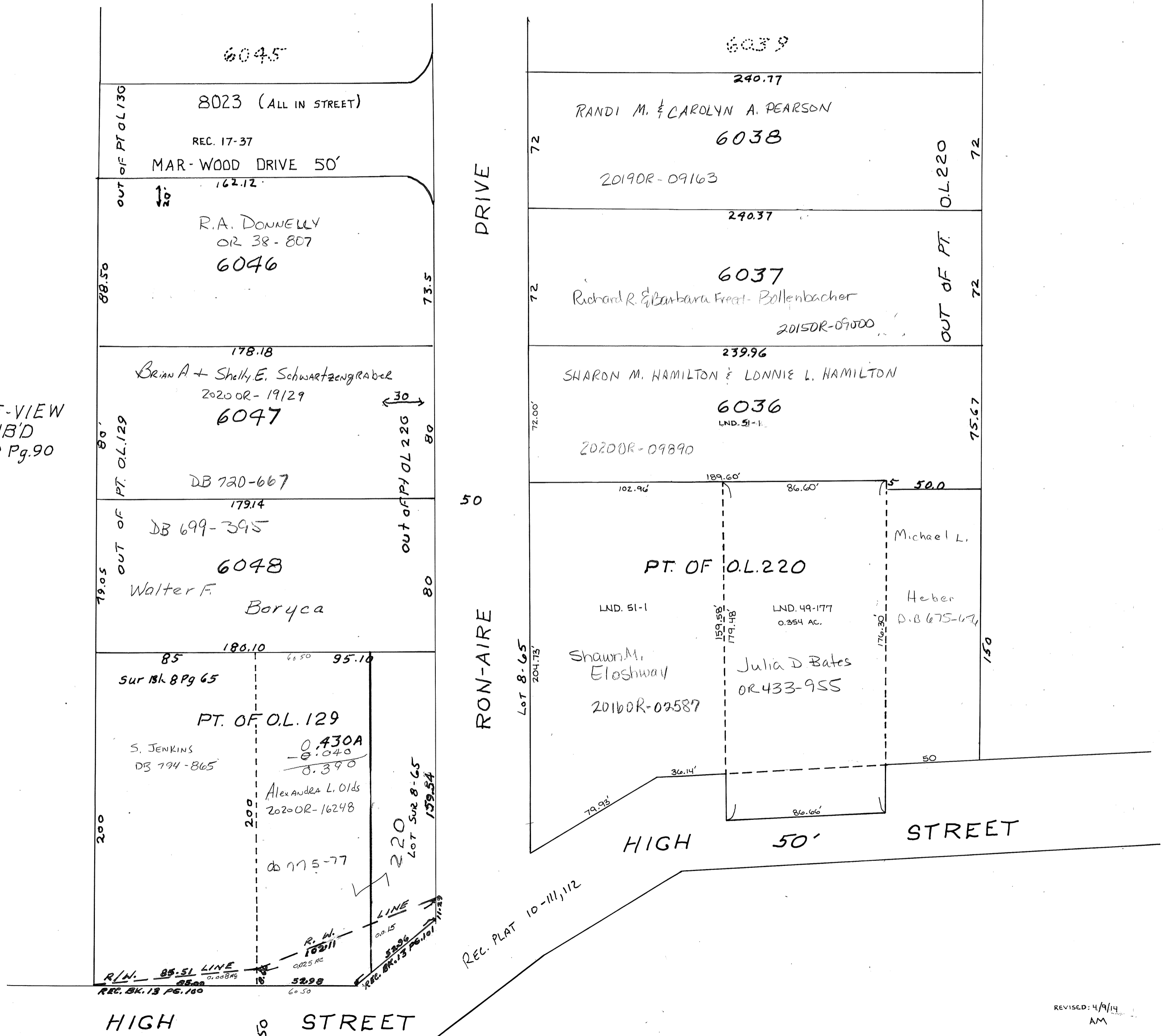

6045

8023 (ALL IN STREET)

REC. 17-37

MAR-WOOD DRIVE 50'

OUT OF PT. O.L. 130

88.50

R.A. DONNELLY  
OR 38-807

6046

73.5

178.18

Brian A + Shelly E. Schwartzengraber

2020OR-19129

6047

80'

DB 720-667

179.14

DB 699-395

6048

Walter F.

Boryca

79.05

186.10

Sur Bk. 8 Pg 65

PT. OF O.L. 129

S. JENKINS  
DB 794-865

0.430A  
- 0.040  
= 0.390

Alexandra L. Olds  
2020OR-16248

DB 775-77

200

200

220  
Lot Sur 8-65  
139.54

R/W. 85-51 LINE  
0.008 AC  
REC. BK. 13 PG. 100

R. W.  
16211  
0025 AC

5298  
60.50

HIGH 50 STREET

6039

240.77

RANDI M. & CAROLYN A. PEARSON

6038

2019OR-09163

72

OUT OF PT. O.L. 220

72

240.37

6037

Richard R. & Barbara Freet-Bollenbacher

2015OR-09000

72

OUT OF PT. O.L. 220

72

239.96

SHARON M. HAMILTON & LONNIE L. HAMILTON

6036

LND. 51-1

2020OR-09890

72.00'

75.67

50

102.96'

189.60'

86.60'

50.00'

PT. OF O.L. 220

LND. 51-1

LND. 49-177  
0.354 AC.

Shawn M.  
Eloshway

2016OR-02587

Julia D Bates  
OR 433-955

Michael L.

Heber  
D.B. 675-677

Lot 8-65  
204.73'

159.58'

174.48'

176.30'

150

HIGH

50'

STREET

REC. PLAT 10-111, 112