

SECTION 31, 25
TOWN 1
RANGE 12

CITY OF PIQUA
MIAMI COUNTY, OHIO

PLAT NE 92

| ABBREVIATION LEGEND | |
|---------------------|------------------------------------|
| 2014OR-07759 | = RECORDER'S DOCUMENT NUMBER |
| O.R. 62-221 | = OFFICIAL RECORD 62 PAGE 221 |
| D.B. 613-172 | = DEED BOOK 613, PAGE 172 |
| REC. 15-72 | = RECORDER'S PLAT BOOK 15, PAGE 72 |
| LND. 33-15 | = LAND SURVEY VOLUME 33, PAGE 15 |
| LOT 19-12 | = LOT SURVEY VOLUME 19, PAGE 12 |
| R.R. 8-29 | = ROAD RECORD VOLUME 8, PAGE 29 |
| R/W | = RIGHT OF WAY |
| C | = CENTERLINE |
| AC. | = ACRES |
| TWP. | = TOWNSHIP |
| TR. | = TRACT |
| IL | = INLOT |

| LINE LEGEND | |
|-------------|-------------------|
| | Blow-up Boundary |
| | Property Line |
| | Lot Split Line |
| | Section Line |
| | Centerline |
| | Right-of-Way Line |
| | Corporation Line |

| SURVEY INDEX | | |
|------------------|------------|------------|
| REC. 13-31 | LOT 16-181 | LND. 35-60 |
| REC. 14-142 | LOT 20-20 | LND. 50-89 |
| REC. 17-83,83A | LOT 22-47 | |
| REC. 18-3,3A | | |
| REC. 18-118,118A | | |
| REC. 20 - 131 | | |
| REC. 21 - 102 | | |

PREPARED BY: MIAMI COUNTY ENGINEER'S MAP DEPARTMENT
PAUL P. HUELSKAMP, COUNTY ENGINEER
DATE: SEPTEMBER 9, 1996

REVISED: April 29, 2022 JVINCENT

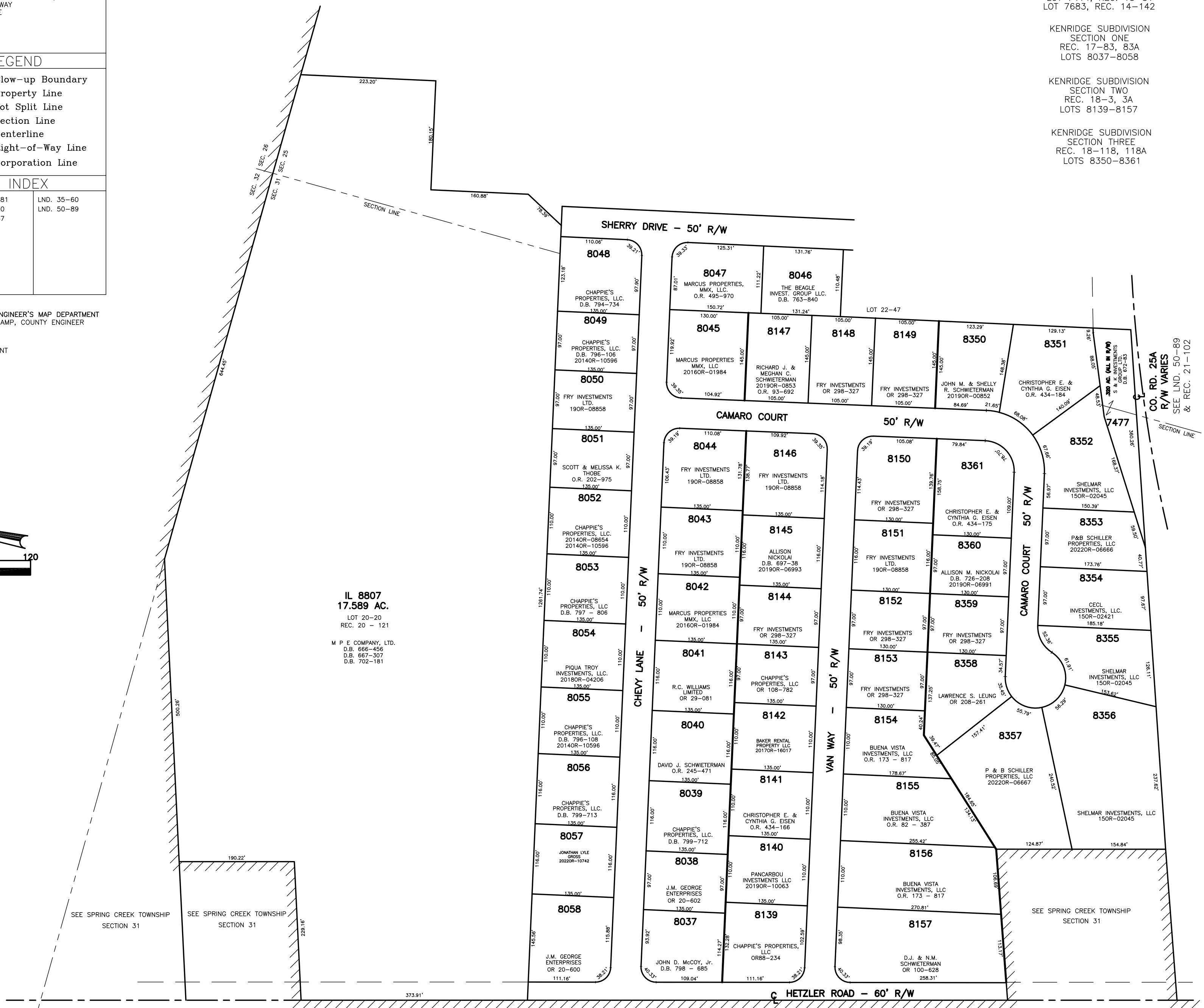
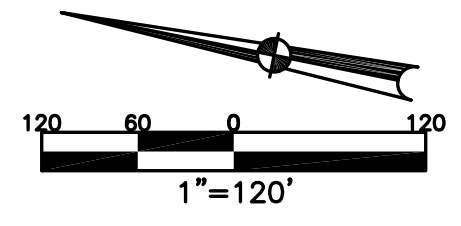

ANNEXATIONS
LOT 7414, REC. 13-31
LOT 7683, REC. 14-142

KENRIDGE SUBDIVISION
SECTION ONE
REC. 17-83, 83A
LOTS 8037-8058

KENRIDGE SUBDIVISION
SECTION TWO
REC. 18-3, 3A
LOTS 8139-8157

KENRIDGE SUBDIVISION
SECTION THREE
REC. 18-118, 118A
LOTS 8350-8361

IL 8807
17.589 AC.
LOT 20-20
REC. 20 - 121

M P E COMPANY, LTD.
D.B. 666-456
D.B. 667-307
D.B. 702-181

CO. RD. 25A
R/W VARIES
SEE LIND. 50-89
& REC. 21-102

SEE SPRING CREEK TOWNSHIP
SECTION 31

SEE SPRING CREEK TOWNSHIP
SECTION 31

HETZLER ROAD - 60' R/W