

PIQUA CORPORATION

N.E. SECTION

BROADWAY 60'

LINDSEY ST.

OL 178, 179, 181 - REC. BK. 1, PG. 331, 332  
OL 240 - REC. BK. 2, PG. 3  
IL 3214 thru 3221 - REC. BK. 2, PG. 110

RIVERSIDE DRIVE 50' P/W

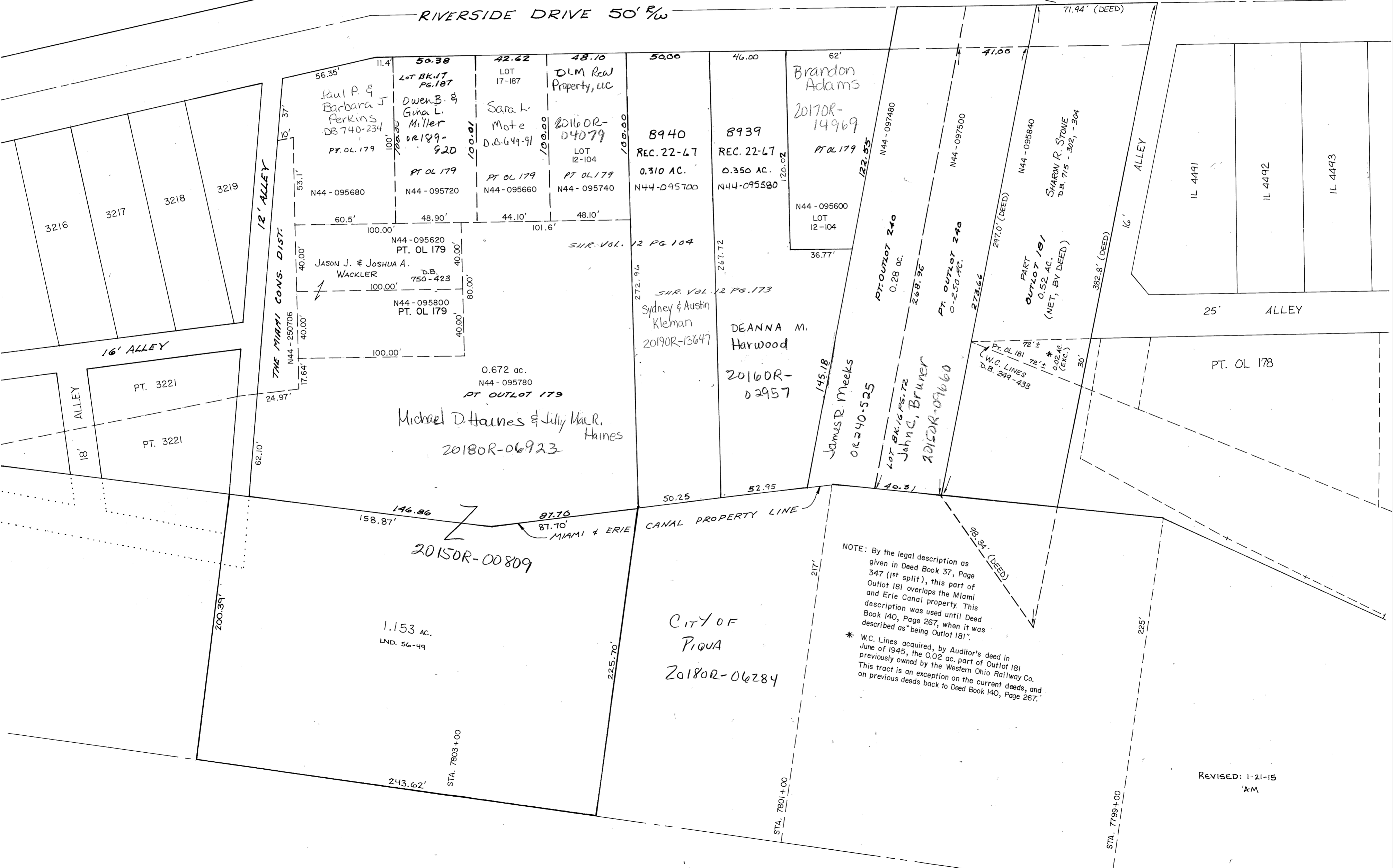

NOTE: By the legal description as given in Deed Book 37, Page 347 (1st split), this part of Outlot 181 overlaps the Miami and Erie Canal property. This description was used until Deed Book 140, Page 267, when it was described as "being Outlot 181".

\* W.C. Lines acquired, by Auditor's deed in June of 1945, the 0.02 ac. part of Outlot 181 previously owned by the Western Ohio Railway Co. This tract is an exception on the current deeds, and on previous deeds back to Deed Book 140, Page 267.