

PIQUA Corporation

N.E. SECTION

PLAT No. 24
Scale 1"=30'

SMDA NUMBER
N44-NE024_-

ASH

STREET

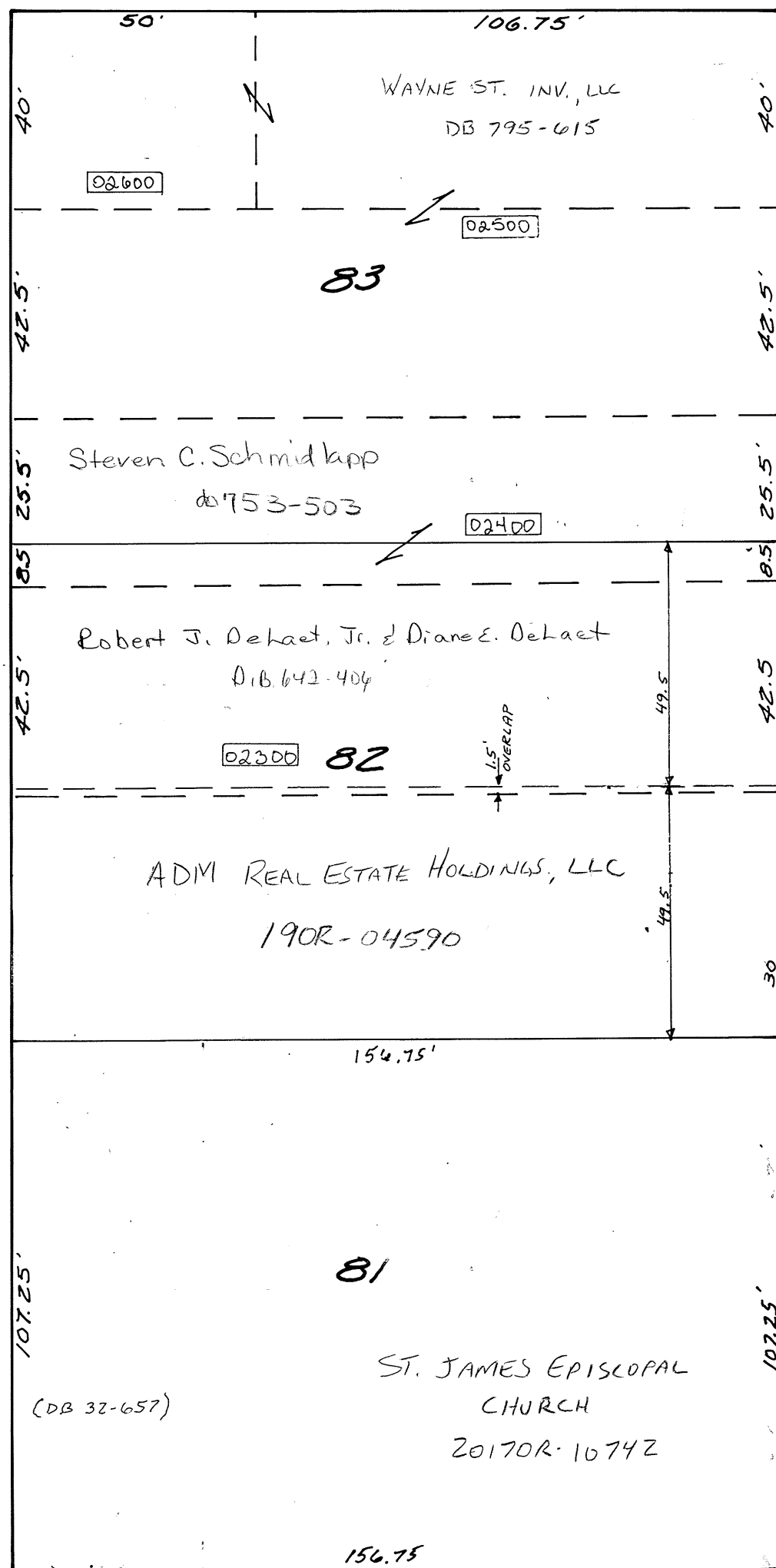

Deed Rec. Vol. 1-Pg. 1

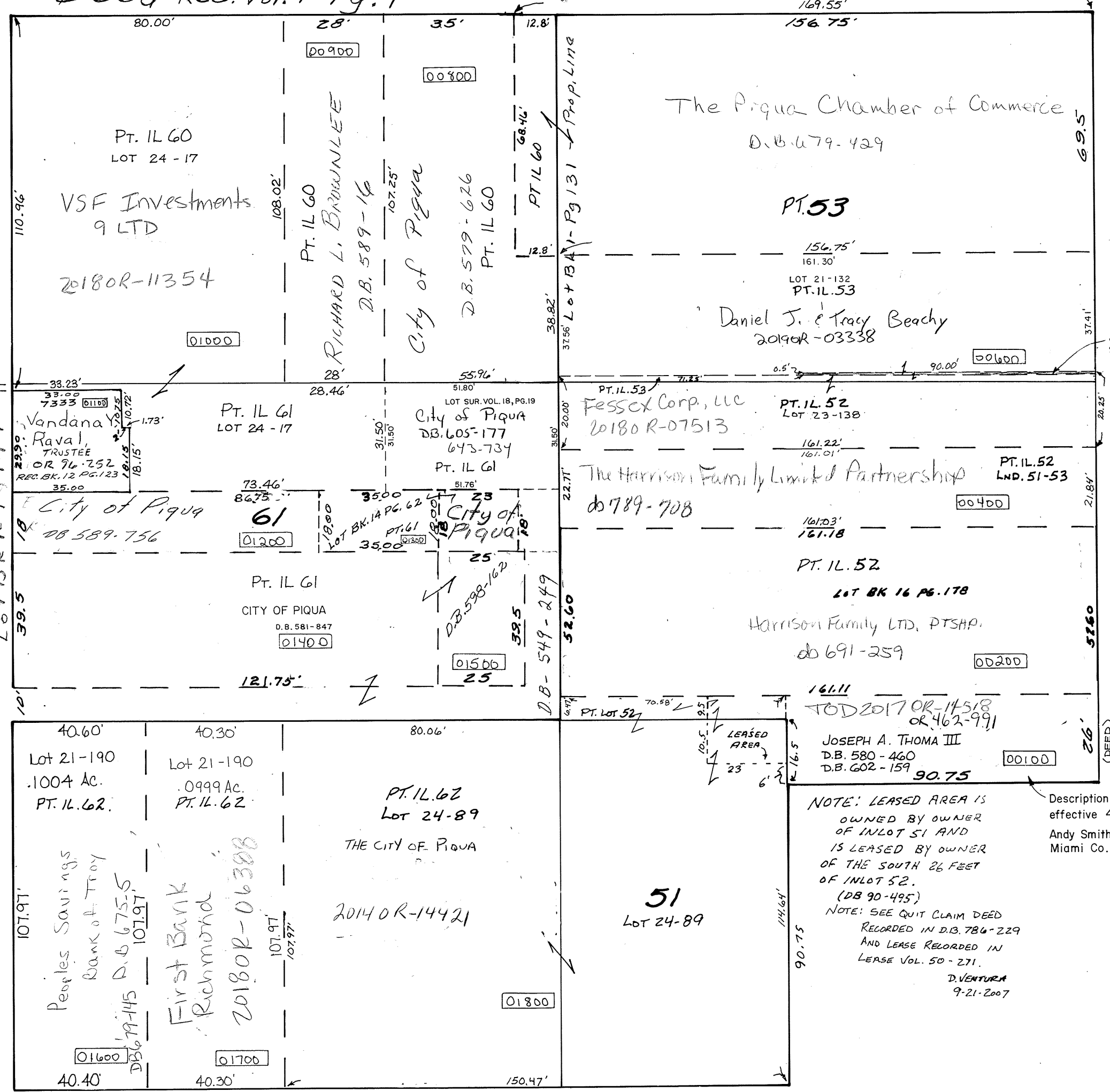

NOTE: 1.5' OVERLAP OCCURS WHEN COMPARING ORIG. PLAT WIDTH (6 POLES) WITH DEED WIDTHS

NOTE: LEASED AREA IS OWNED BY OWNER OF INLOT 51 AND IS LEASED BY OWNER OF THE SOUTH 26 FEET OF INLOT 52. (DB 90-495) NOTE: SEE QUIT CLAIM DEED RECORDED IN D.B. 786-229 AND LEASE RECORDED IN LEASE VOL. 50-271. D. VENTURA 9-21-2007

Description not satisfactory, effective 4-9-2003. Andy Smith Miami Co. Map Dept.

Lot 1-24

REVISED 8-31-2017
D. VENTURA