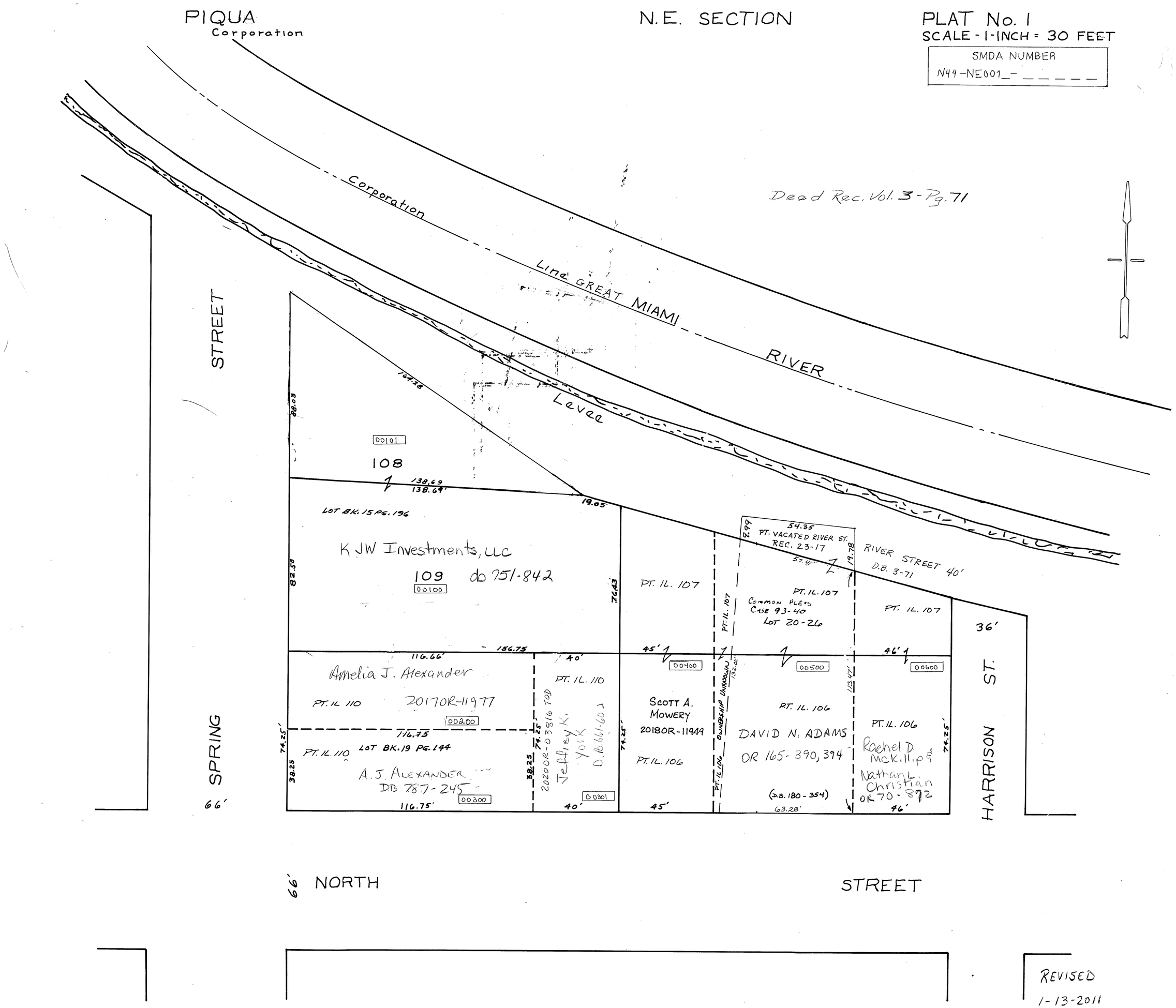
PIQUA
Corporation
N.E. SECTION
PLAT No. 1
SCALE - 1-INCH = 30 FEET
SMDA NUMBER
N44-NE001_-_____
Deed Rec. Vol. 3 - Pg. 71
Corporation
Line GREAT MIAMI
RIVER
Levee
STREET
SPRING
66'
HARRISON ST.
36'
NORTH
STREET
66'
00101
108
138.69
138.69'
19.05
164.28
88.03
LOT BK. 15 PG. 196
KJW Investments, LLC
109
db 751-842
00100
82.50
76.43
PT. IL. 107
54.35
PT. VACATED RIVER ST.
REC. 23-17
57.41'
19.78
RIVER STREET 40'
D.B. 3-71
PT. IL. 107
Common Pleas
Case 93-40
Lot 20-26
PT. IL. 107
PT. IL. 107
116.66'
156.75
40'
45'
46'
Amelia J. Alexander
PT. IL 110
20170R-11977
00200
PT. IL. 110
00400
00500
00600
116.75
PT. IL. 110
LOT BK. 19 PG. 144
A. J. ALEXANDER
DB 787-245
00300
116.75'
38.25
74.25'
20200R-03816 TOD
Jeffrey K. York
D.B. 661-603
00301
40'
Scott A. Mowery
20180R-11949
PT. IL. 106
45'
OWNERSHIP UNKNOWN
132.02'
PT. IL. 106
DAVID N. ADAMS
OR 165-390, 394
(D.B. 180-354)
63.28'
113.47'
PT. IL. 106
Rachel D. McKillip &
Nathan L. Christian
OR 70-872
46'
REVISED
1-13-2011