NEWTON TWP.

MIAMI COUNTY, OHIO

PLAT 21-A

Section 18, Town 7, Range 5

N.E. Quarter

SCALE: 1" = 200'

PARCEL NUMBER
I20-_____

SURVEYS

SUR. VOL. 4, PG. 286
SUR. VOL. 5, PG. 29
SUR. VOL. 13, PG. 60
SUR. VOL. 15, PG. 177
SUR. VOL. 16, PG. 76
SUR. VOL. 17, PG. 45
SUR. VOL. 23, PG. 9
SUR. VOL. 25, PG. 19
SUR. VOL. 26, PG. 54
SUR. VOL. 27, PG. 90
SUR. VOL. 27, PG. 176
SUR. VOL. 28, PG. 52
SUR. VOL. 31, PG. 79
SUR. VOL. 36, Pg 44
Lnd. 45-122
Lnd. 47-109
LND. 52-35
LND. 56-45
LND. 56-54
LND. 56-191
LND. 57-2
LND. 57-92
RD. REC. 9-39, REC. 26-26
LND. 61-163

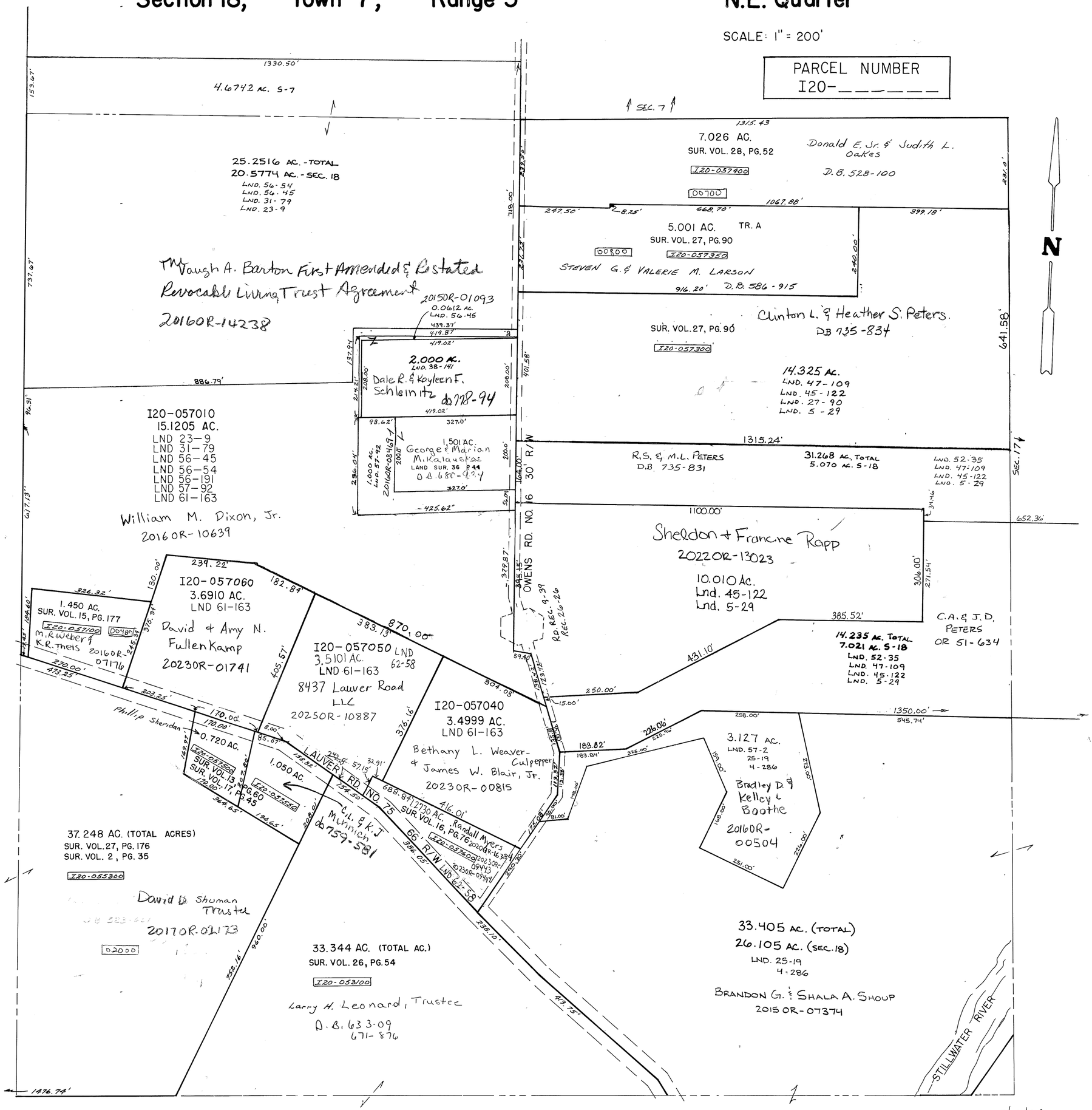

REVISED 9/24/25
J.B.