

Range 5

Town 7

Section 15

Newton Township

Plat No. 18

SCALE 1" = 330'

↑ SEC. 10

2592.70

SEE PLAT II
LND. 57-110
360.22

KW Farms, LLC
20160R-14075

29.000 AC
LND. 57-110
LND. 48-107
LND. 3-29

I 20-019500
SEE PLAT II FOR OWNERSHIP

78.897 AC. PART OF 312.989 AC.

SHR. VOL. 24 PG. 72

SMDA NUMBER
I 30-N 1018

TR. 2
23.519 AC.
LND. 45-193
LND. 33-84
LND. 3-29
Sue A. Jackson
OR 108-939

TR. 1
23.519 AC.
LND. 45-193
LND. 33-84
LND. 3-29
Kimberly L. Gaiser &
Sue A. Jackson
db 780-853

291.94
347.00
2.000 AC.
LND. 33-84
B. J. BURDEN
M.D. HOUTZ
DB. 600-230

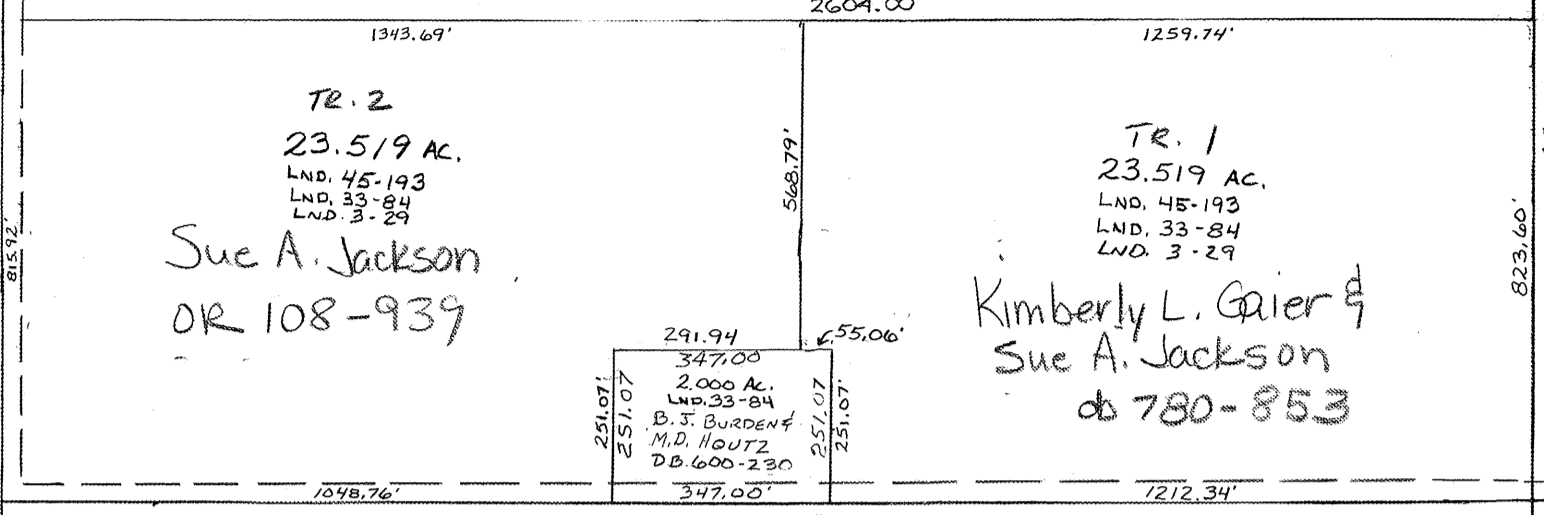

THOMAS RD. # 121
60' R/W
REC. 23-76, RD. REC. 9-18

Carey & Carey, LLC
OR 278-253

78.941
LND. 27-158

E.L. Lary & Sons
DB 593-271
593-358

118.753 AC.
LND. 3-29

00400

00300

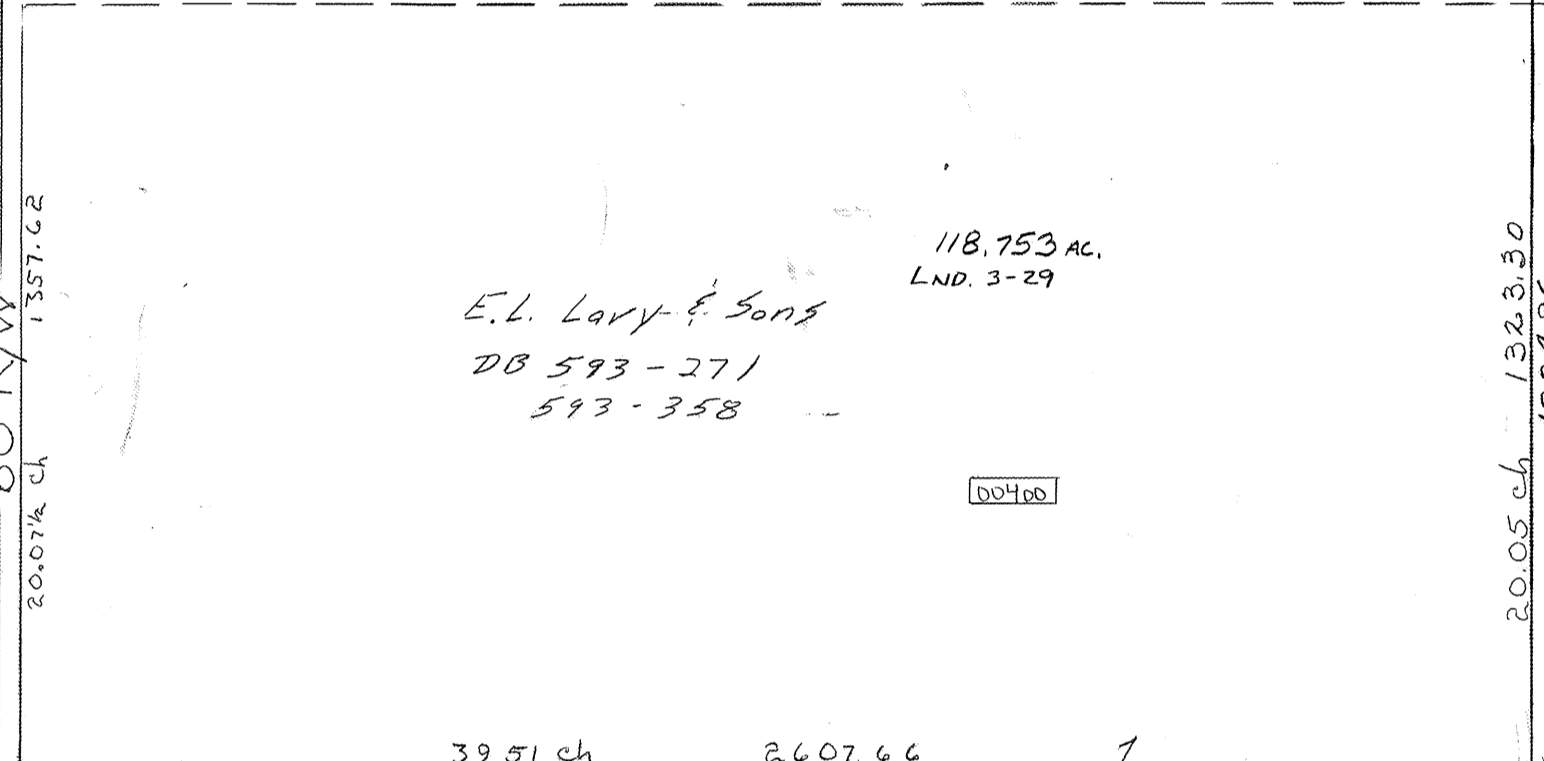

Rex A & Laura J. Jackson - TRUSTEES
DB 793-387
OR 91-203

79.381 AC
LND. 44-188

K.E. DEVENPORT & Michael E. Devenport

db 760-218

78.912 AC.
LND. 37-48

00700

00800

R.D. JACKSON 1/2 INT
DB 792-853 T.D.D. 2015DR-03046
R.D. JACKSON - 1/2 INT
DB 767-176
79.3596 AC.
LND. 40-79
LND. 3-29
I 20-018500

00600

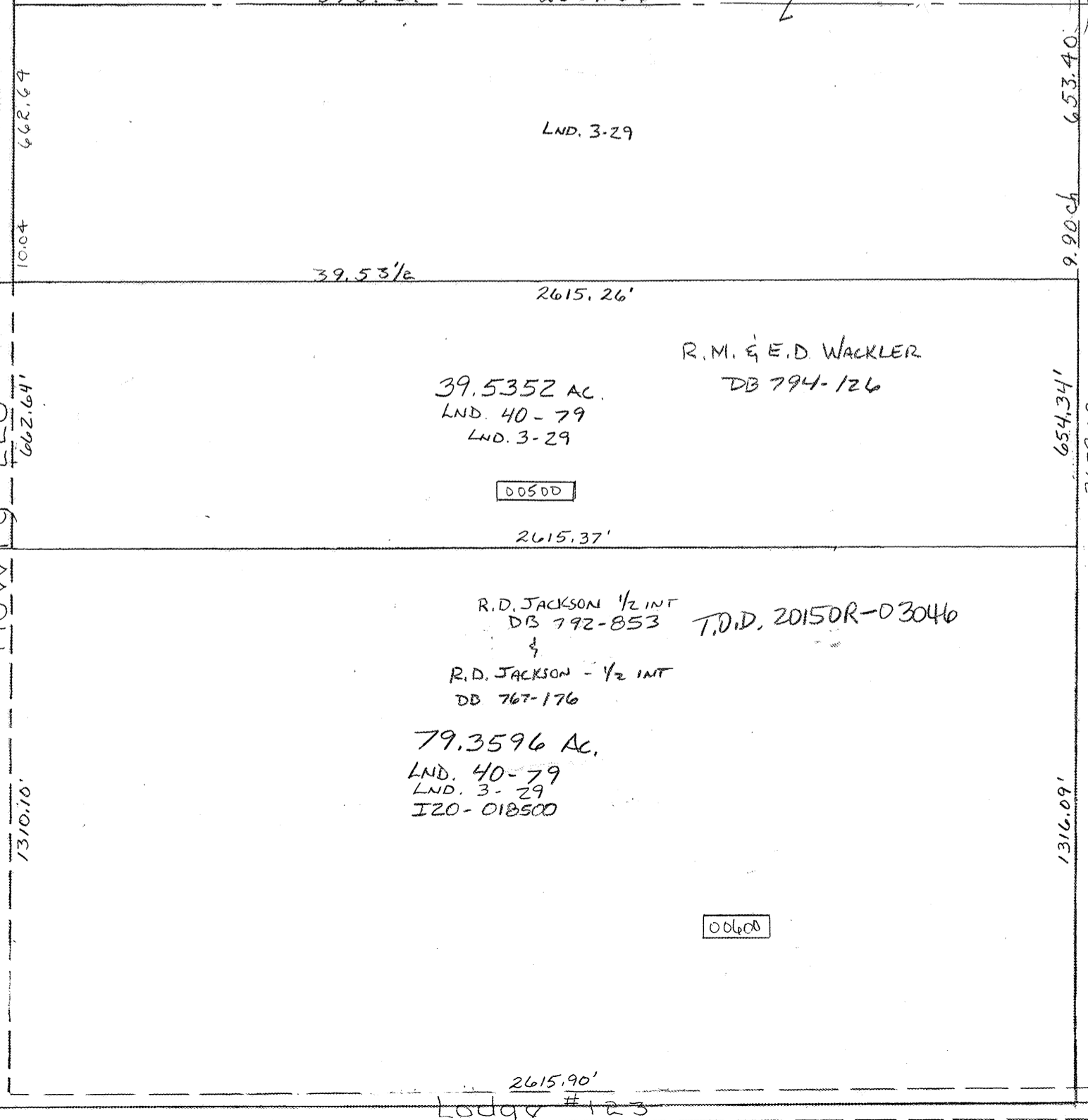

Vol. 3 - Surveys - Pg 29 - W 1/2 sec

↑ SEC. 16

MOVING # 20

↓ SEC. 22

REVISED 9-12-2016
D. VENTURA