MONROE TWP.

MIAMI COUNTY, OHIO

PLAT 33-A

Section 36, Town 6, Range 5 S.W. Quarter

SCALE: 1" = 200'

PARCEL NUMBER
G12 - _ _ _ _ _ _

SURVEYS

LOT SUR. VOL. 4, PG. 116
LAND VOL. 4, PG. 430
LAND VOL. 4, PG. 434
LAND VOL. 5, PG. 62, 74
LAND VOL. 6, PG. 11
LAND VOL. 7, PG. 130
LAND VOL. 8, PG. 11
LAND VOL. 9, PG. 26
LAND VOL. 10, PG. 184
LAND VOL. 11, PG. 137
LAND VOL. 11, PG. 154
LAND VOL. 12, PG. 3
LAND VOL. 12, PG. 77
LAND VOL. 14, PG. 110
LAND VOL. 15, PG. 33
LAND VOL. 15, PG. 93
LAND VOL. 19, PG. 180 ← LND 20-60
LAND VOL. 22, PG. 43
LAND VOL. 23, PG. 75
LAND VOL. 23, PG. 178
LAND VOL. 24, PG. 56
LAND VOL. 24, PG. 58
LAND VOL. 26, PG. 173
LAND VOL. 27, PG. 123
LAND VOL. 28, PG. 164
LAND VOL. 31, PG. 134
LAND VOL. 32, PG. 3
LAND VOL. 32, PG. 81
LAND VOL 36, PG 80
LAND VOL. 36, PG 109
LND. SUR. 40 PG. 137
Lnd. 44-48
LND. 50-43
LND. 50-65
LND. 50-145
LND. 51-54
LND. 51-156
LND. 51-168
LND. 54-108
REC. 24-14, RD. REC. 9-27
LND. 55-31
LND. 56-10
LND. 58-133
LND. 61-136
LND 62-32
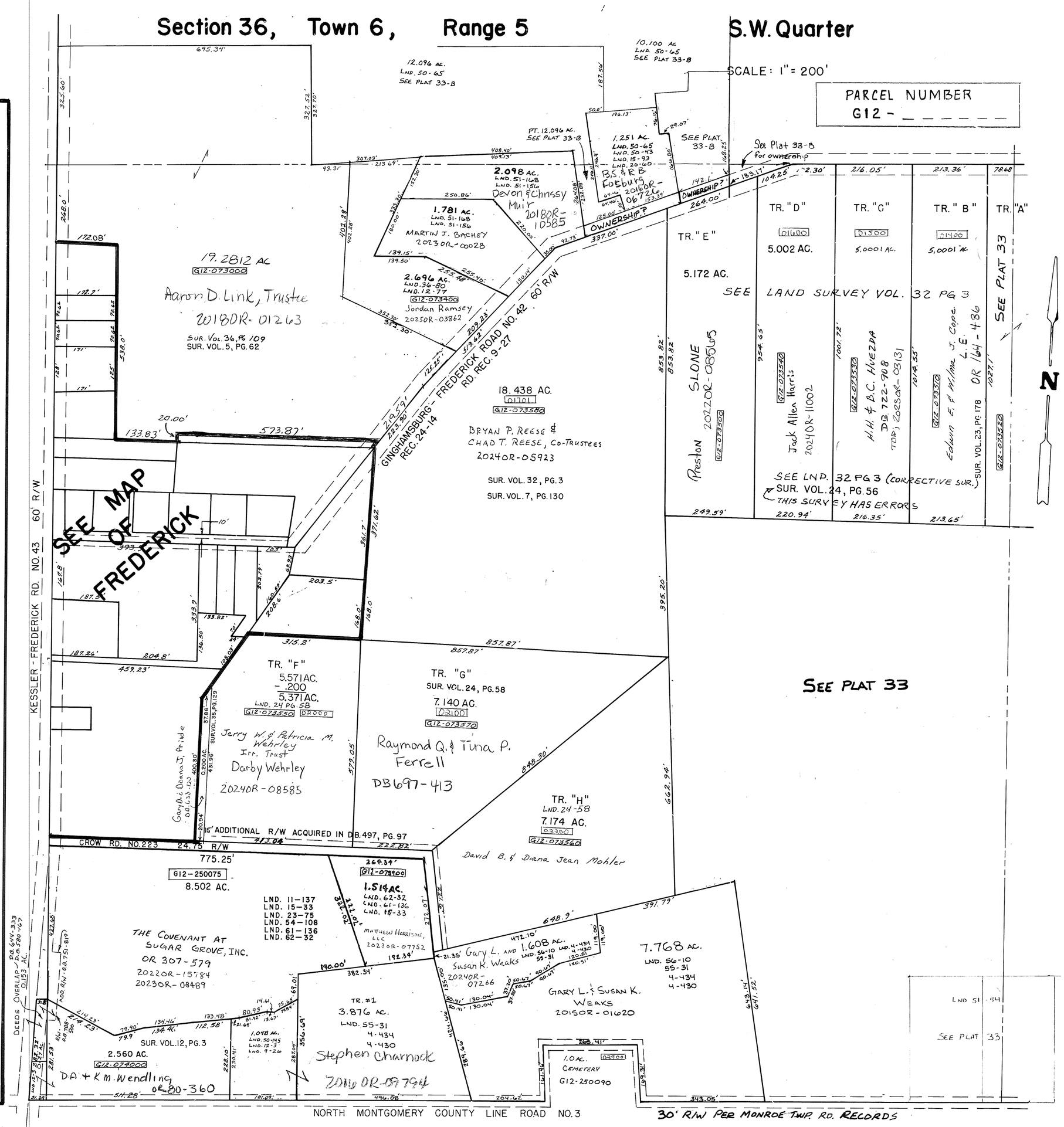
REVISED BY: 4/11/25 9.B.