

MONROE TWP.
MIAMI COUNTY, OHIO

SECTION 28 TOWN 4 RANGE 6
PT. SE 1/4

PARCEL NUMBER
G12- PLAT 24-C

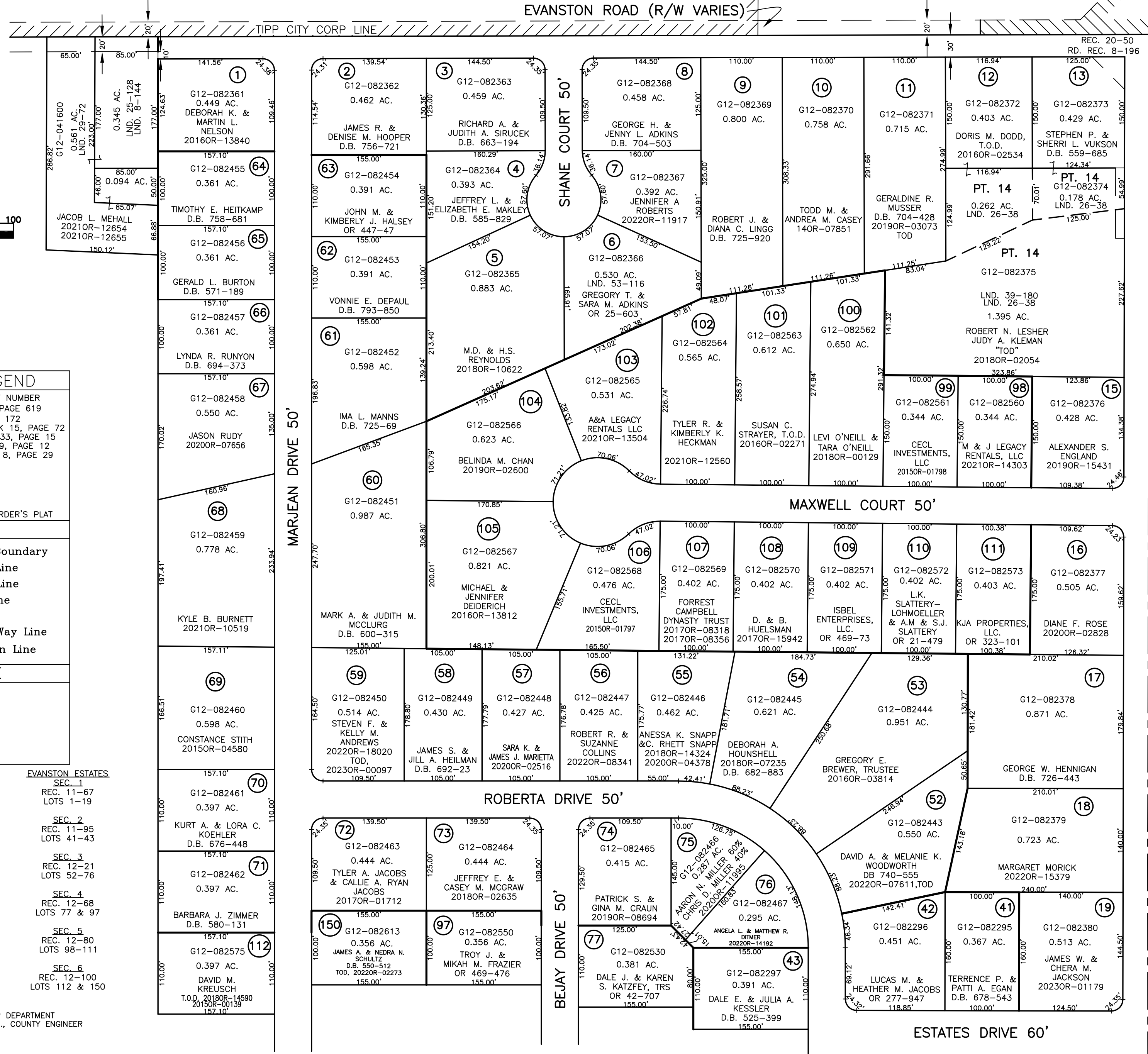
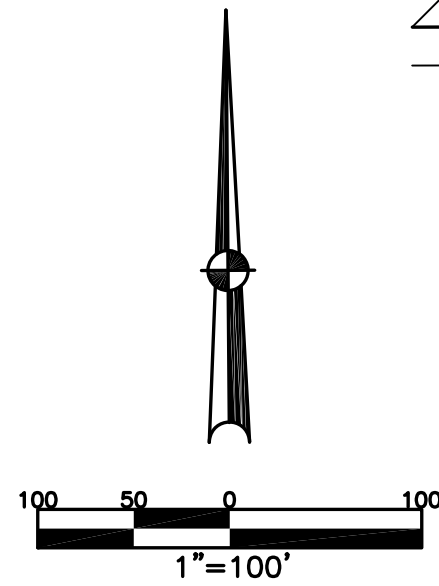

ABBREVIATION LEGEND	
20140R-07759	= RECORDER'S DOCUMENT NUMBER
OR 257-619	= OFFICIAL RECORD 257 PAGE 619
DB 613-172	= DEED BOOK 613, PAGE 172
REC. 15-72	= RECORDER'S PLAT BOOK 15, PAGE 72
LND. 33-15	= LAND SURVEY VOLUME 33, PAGE 15
LOT 19-12	= LOT SURVEY VOLUME 19, PAGE 12
R.R. 8-29	= ROAD RECORD VOLUME 8, PAGE 29
R/W	= RIGHT OF WAY
CL	= CENTERLINE
AC.	= ACRES
TWP.	= TOWNSHIP
TR.	= TRACT
Ⓢ	= LOT CREATED BY RECORDER'S PLAT

LINE LEGEND	
	Blow-up Boundary
	Property Line
	Lot Split Line
	Section Line
	Centerline
	Right-of-Way Line
	Corporation Line

SURVEY INDEX	
LND. 8-144	REC. 11-67
LND. 25-128	REC. 11-95
LND. 26-38	REC. 12-21
LND. 29-72	REC. 12-68
LND. 39-180	REC. 12-80
LND. 53-116	REC. 12-100
	REC. 20-50
	RD. REC. 8-196

EVANSTON ESTATES

SEC. 1	REC. 11-67	LOTS 1-19
SEC. 2	REC. 11-95	LOTS 41-43
SEC. 3	REC. 12-21	LOTS 52-76
SEC. 4	REC. 12-68	LOTS 77 & 97
SEC. 5	REC. 12-80	LOTS 98-111
SEC. 6	REC. 12-100	LOTS 112 & 150

PREPARED BY: MIAMI COUNTY ENGINEER'S MAP DEPARTMENT
PAUL P. HUELSKAMP, P.E., P.S., COUNTY ENGINEER
DATE: DECEMBER 4, 2014 MB
REVISED: February 3, 2023 MSTORMS