MONROE TWP.

MIAMI COUNTY, OHIO

PLAT 19

Section 24, Town 6, Range 5

SCALE : 1" = 400'

PARCEL NUMBER
G12 & G13 - _ _ _ _ _ _

SURVEYS

S.E. QUARTER

SUR. VOL. 10, PG. 55
SUR. VOL. 21, PG. 155
SUR. VOL. 22, PG. 83
SUR. VOL. 32, PG. 8
Lnd. 46-148
LND. 36-42

REC. BK. 10, PG. 109
REC. BK. 23, PG. 32

N.E. QUARTER

SUR. VOL. 4, PG. 92
SUR. VOL. 15, PG. 40
SUR. VOL. 17, PG. 64
SUR. VOL. 19, PG. 21
SUR. VOL. 19, PG. 156
SUR. VOL. 20, PG. 128
SUR. VOL. 26, PG. 26
SUR. VOL. 34, PG. 157

REC. BK. 9, PG. 38
REC. BK. 10, PG. 126

S.W. QUARTER

SUR. VOL. 4, PG. 266
SUR. VOL. 6, PG. 123
SUR. VOL. 23, PG. 36
SUR. VOL. 24, PG. 17
LND. 49-46
LND. 49-188
LND. 54-103
Lnd. 60-25

N.W. QUARTER
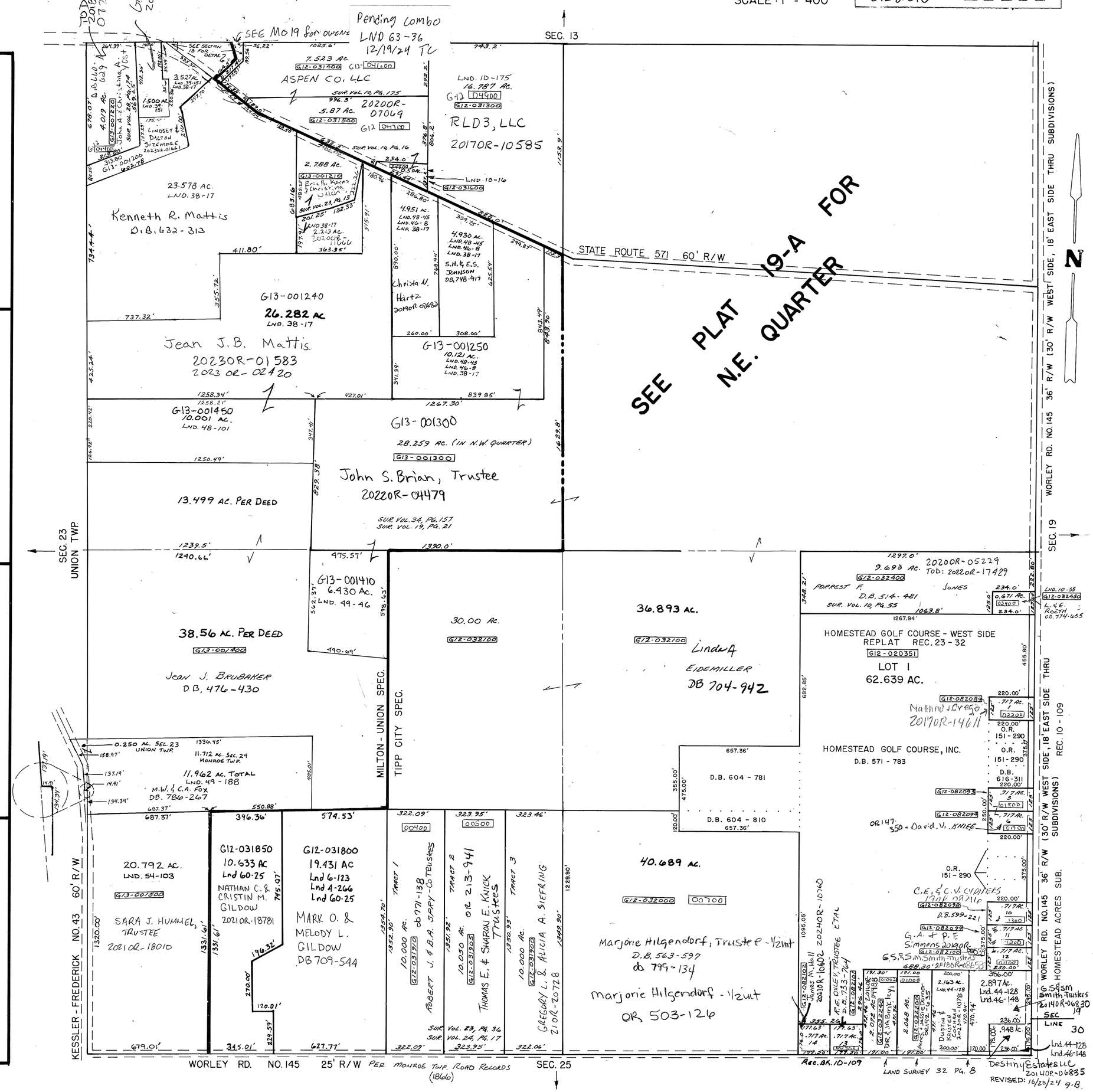
SUR. VOL. 10, PG. 16
SUR. VOL. 10, PG. 175
SUR. VOL. 19, PG. 21
SUR. VOL. 23, PG. 13
SUR. VOL. 28, PG. 174
SUR. VOL. 34, PG. 157
SUR. VOL. 38, PG. 17
SUR. VOL. 39 PG 151
LND. 46-8
LND. 48-45
LND. 48-101
LND-61-29