

MONROE TWP.
MIAMI COUNTY, OHIO

SECTION 21 TOWN 4 RANGE 6
SOUTHWEST QUARTER

PARCEL NUMBER
G12-_____

PLAT 15-C

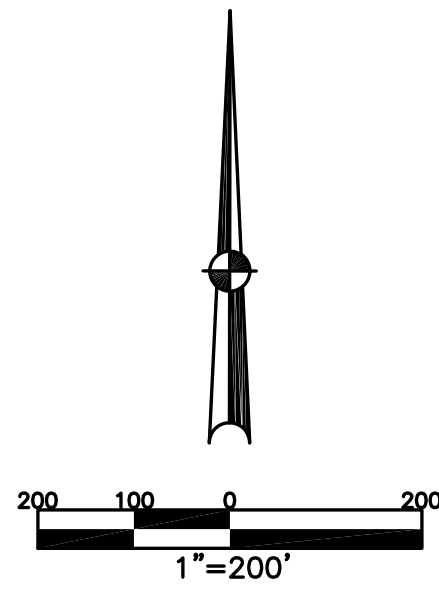

- MICHAEL MANOR
SEC. 1
REC. 10-33
LOTS 1-6
SEC. 2
REC. 10-37
LOTS 7-18
SEC. 3
REC. 10-83
LOTS 19-30
SEC. 4
REC. 11-17
LOTS 31-36
SEC. 5
REC. 11-35
LOTS 37-54
SEC. 6
REC. 11-88
LOTS 55-70
SEC. 7
REC. 11-89
LOTS 71-84

ABBREVIATION LEGEND	
2014OR-07759	= RECORDER'S DOCUMENT NUMBER OR 257-619 = OFFICIAL RECORD 257 PAGE 619
D.B. 613-172	= DEED BOOK 613, PAGE 172
REC. 15-72	= RECORDER'S PLAT BOOK 15, PAGE 72
LND. 33-15	= LAND SURVEY VOLUME 33, PAGE 15
LOT 19-12	= LOT SURVEY VOLUME 19, PAGE 12
R.R. 8-29	= ROAD RECORD VOLUME 8, PAGE 29
R/W	= RIGHT OF WAY
CL	= CENTERLINE
AC.	= ACRES
TWP.	= TOWNSHIP
TR.	= TRACT
Ⓢ	= LOT CREATED BY RECORDER'S PLAT

LINE LEGEND	
	Blow-up Boundary
	Property Line
	Lot Split Line
	Section Line
	Centerline
	Right-of-Way Line
	Corporation Line

SURVEY INDEX		
LND. 3-378	REC. 10-33	
LND. 20-96	REC. 10-37	
LND. 24-30	REC. 10-83	
LND. 27-186	REC. 11-17	
LND. 29-25	REC. 11-35	
LND. 36-76	REC. 11-88	
LND. 61-4	REC. 11-89	
	REC. 13-93	
	REC. 18-62	

ARC	LENGTH
A	24.46'
B	24.23'
C	24.24'
D	24.41'
E	24.60'
F	24.09'

PREPARED BY: MIAMI COUNTY ENGINEER'S MAP DEPARTMENT
PAUL P. HUELSKAMP, P.E., P.S., COUNTY ENGINEER
DATE: DECEMBER 16, 2014 MB

REVISED: October 28, 2022 JZWEZ

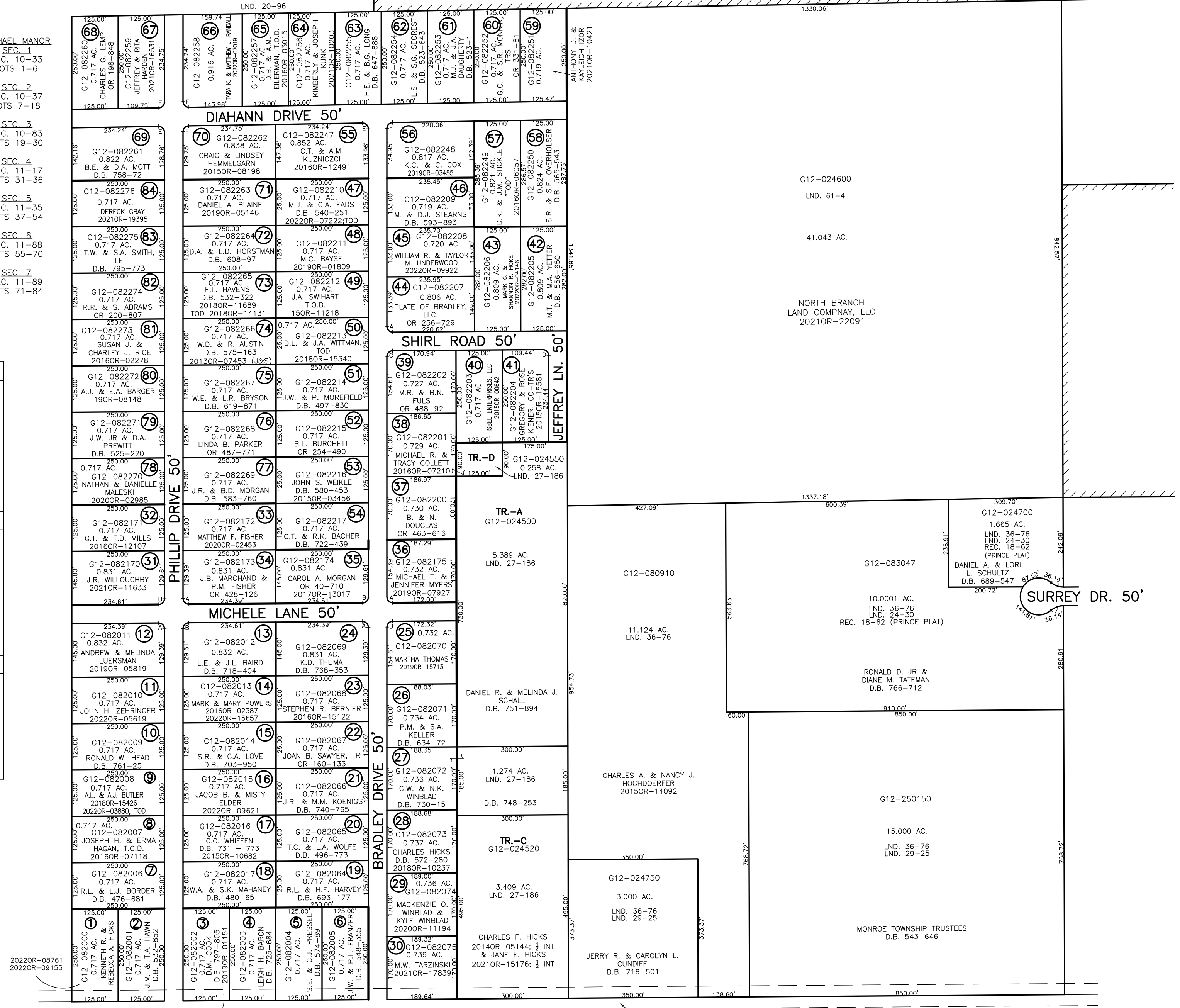

TOD 2019OR-02584

MICHAELS ROAD
(NO RECORD OF WIDTH-30'R/W DEDICATED NORTH OF CENTERLINE)
REC. 13-93