

# NEWBERRY TWP.

# MIAMI COUNTY, OHIO

# PLAT 12

## Section 12, Town 9, Range 4

SMDA NUMBER  
H17-NB012

**NORTHEAST QUARTER**  
 LAND SURVEY VOL. 35, PAGE 130  
 " " VOL. 35, PAGE 137  
 LND. 44, PAGE 98

**SOUTHEAST QUARTER**  
 LAND SURVEY VOL. 17, PAGE 20  
 " " VOL. 33, PAGE 22  
 " " VOL. 33, PAGE 48  
 " " VOL. 35, PAGE 168  
 " " VOL. 47, PAGE 20  
 LND. 54-73  
 LND. 59-53

**SOUTHWEST QUARTER**  
 LAND SURVEY VOL. 12, PAGE 16  
 " " VOL. 12, PAGE 169  
 " " VOL. 21, PAGE 146  
 " " VOL. 23, PAGE 27  
 " " VOL. 27, PAGE 108

**NORTHWEST QUARTER**  
 LAND SURVEY VOL. 33, PAGE 94  
 " " VOL. 35, PAGE 130  
 " " VOL. 35, PAGE 137  
 " " VOL. 36, PAGE 138  
 " " 37, " 129  
 " " 38, " 28  
 " " VOL. 39 - 95  
 " " VOL. 40, PAGE 139  
 " " VOL. 42, PAGE 21  
 " " VOL. 44, PAGE 98

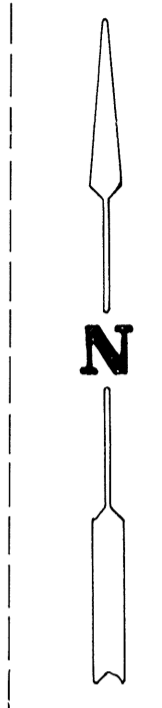
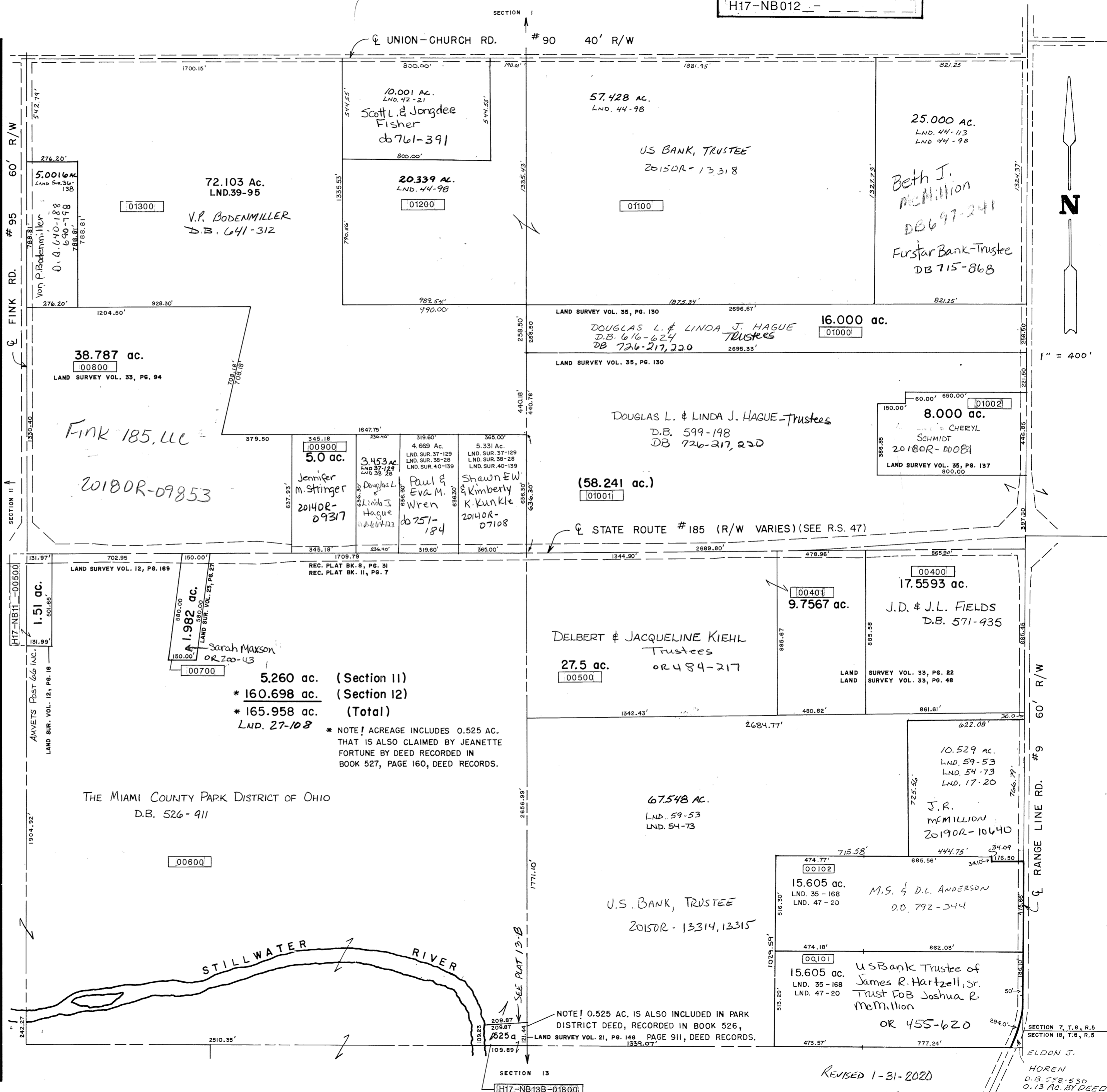

1" = 400'

60' R/W

5.260 ac. (Section 11)  
 \* 160.698 ac. (Section 12)  
 \* 165.958 ac. (Total)  
 LND. 27-108

\* NOTE! ACREAGE INCLUDES 0.525 AC.  
 THAT IS ALSO CLAIMED BY JEANNETTE  
 FORTUNE BY DEED RECORDED IN  
 BOOK 527, PAGE 160, DEED RECORDS.

NOTE! 0.525 AC. IS ALSO INCLUDED IN PARK  
 DISTRICT DEED, RECORDED IN BOOK 526,  
 LAND SURVEY VOL. 21, PG. 148 PAGE 911, DEED RECORDS.

REVISED 1-31-2020

ELDON J. HOREN  
D.B. 558-530  
0.13 AC. BY DEED  
2020R-01205