

SMDA NUMBER
L36-LA034

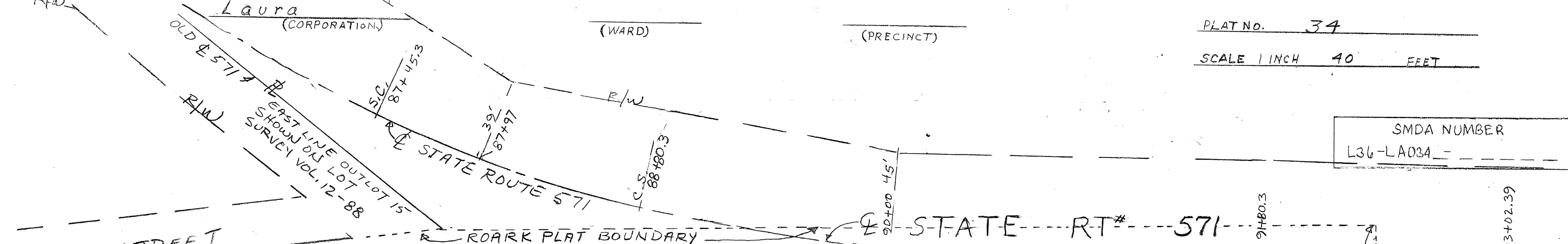

112.13 DB 570-617
#137
Michael L. Overla
2014 OR-11996
112

112 Timothy & Angela Studebaker
db 749-459 Vol. 9 Pg. 116
112

112 DONALD C. & JERRY J. EDMUNDS
#135
00600
112

112 David M. Yeakel
OR 310-203
Vol. 9 Pg. 57
112

124.25
#138
SUNSHINE VALLEY INVESTMENTS, LLC
2019 OR-09285
Lot BK 6-181
132.65

123.6
#139
Chester E. & Kay E. Miles
DB 716-612
114.8

114.8
#140
Robert F. & Karen L. Beers
2021 OR-07029
106.0

106.0
#141
Susan R. Wieser
OR 74-491
106.0

72.75
#147
KYLE A. SWARTZ
2020 OR-0482P
125

119.50
#146
GLEN L. III & JESSIE McSPARRAN
2020 OR-19116
113.40

113.40
#145
Douglas E. Wright
2015 OR-02054
107.10

107.10
#144
01300
107.10

50.05
#123
A. J. REX
DB 793-712
LOT BK. 10-PG. 177

112.00
112.00
#124
LOT BK. 12 PG. 154
C.R. Klepinger
OR 291-963
2015 OR-13055
112.00

112.00
#125
BONNIE J. RANDOLPH
2018 OR-08729
TOD 2018 OR-09946
112

112
#126
00400
MARY E. HEFFNER
DB 785-663
OR 152-881
112

R/W ESTABLISHED AS EASEMENT (HWY) IN RECORDER'S MISCELLANEOUS BOOK 9 PAGE 201 (1948 PARCEL 18)

SEE REC. BK. 6 Pg. 117 (ANNEXATION)
REC. BK 6 PG 5