

RANGE 10

TOWN 2

SECTION 28

S.E. QUARTER

ELIZABETH TOWNSHIP

PLAT NO. 24 A

SCALE: 1" = 200'

SMDA NUMBER  
E09-EL024A-

SURVEYS

SUR. 2-215  
 SUR. 3-23  
 SUR. 20-64  
 REC. 10-23  
 REC. 10-43  
 REC. 11-77  
 REC. 12-118  
 REC. 24-66  
 RD. REC. 9-19

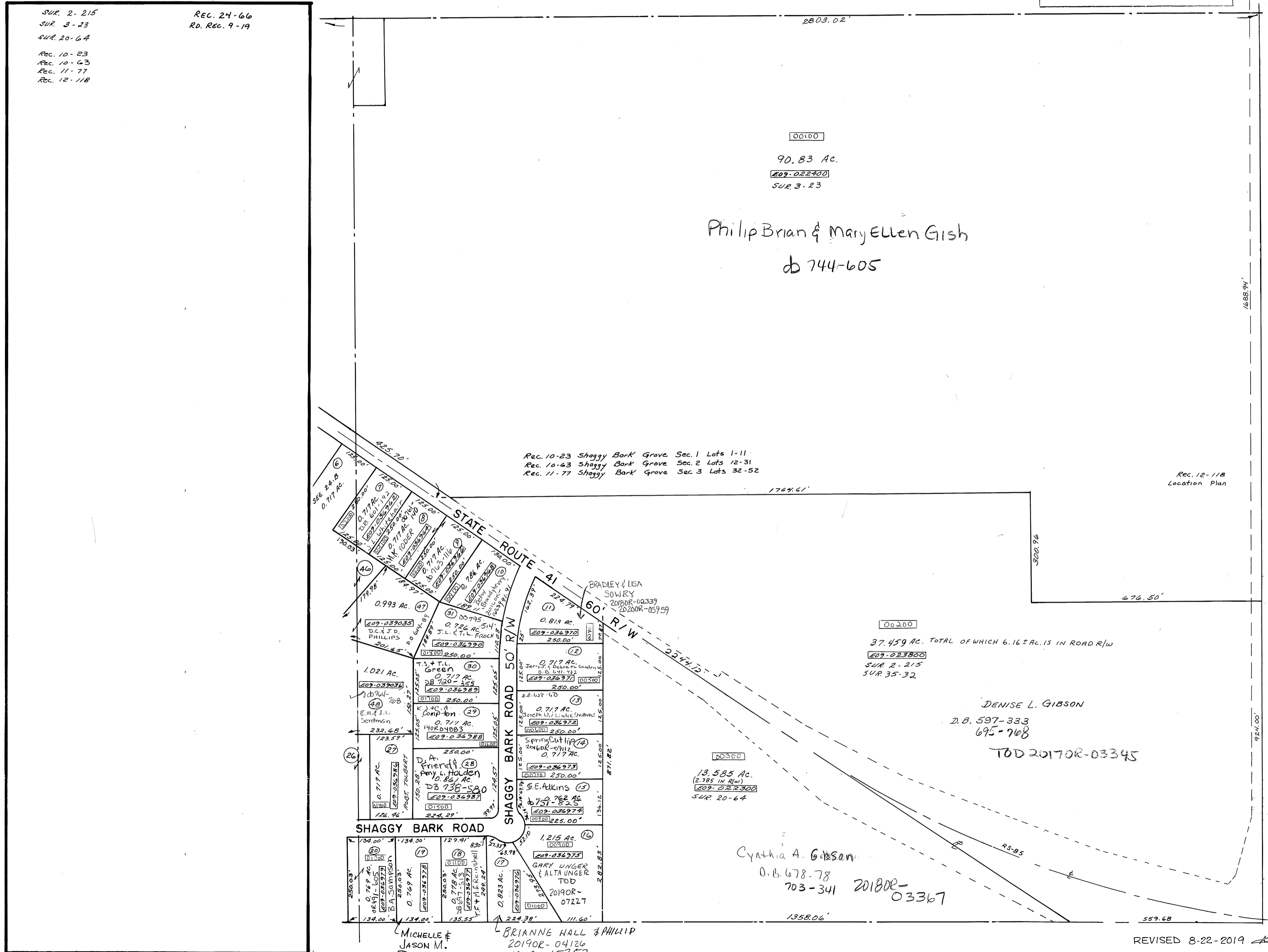

00100  
 90.83 Ac.  
 E09-022900  
 SUR. 3-23  
 Philip Brian & Mary Ellen Gish  
 db 744-605

Rec. 10-23 Shaggy Bark Grove Sec. 1 Lots 1-11  
 Rec. 10-43 Shaggy Bark Grove Sec. 2 Lots 12-31  
 Rec. 11-77 Shaggy Bark Grove Sec. 3 Lots 32-52

Rec. 12-118  
 Location Plan

00200  
 37.459 Ac. TOTAL OF WHICH 6.16 ± AC. IS IN ROAD R/W  
 E09-023800  
 SUR. 2-215  
 SUR. 35-32

DENISE L. GIBSON  
 D.B. 597-333  
 695-768  
 TOD 2017OR-03345

00300  
 13.585 Ac.  
 (2.385 IN R/W)  
 E09-022300  
 SUR. 20-64

Cynthia A. Gibson  
 O.B. 678-78  
 703-341  
 2018OR-03367

MICHELLE &  
 JASON M.  
 DEATON  
 2019OR-09544

BRIANNE HALL & PHILIP  
 2019OR-04126  
 190R-15253

REVISED 8-22-2019

HUFFORD RD. NO. T-162 60' R/W REC. 24-66 RD. REC. 9-19

