

ELIZABETH TOWNSHIP
MIAMI COUNTY, OHIO

SECTION 20 TOWN 2 RANGE 10

PARCEL NUMBER
E09-_____

PLAT 17

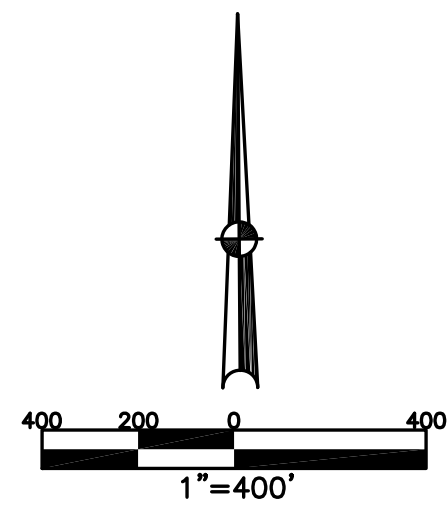

ABBREVIATION LEGEND	
2014OR-07759	= RECORDER'S DOCUMENT NUMBER
OR 257-619	= OFFICIAL RECORD 257 PAGE 619
D.B. 613-172	= DEED BOOK 613, PAGE 172
REC. 15-72	= RECORDER'S PLAT BOOK 15, PAGE 72
LND. 33-15	= LAND SURVEY VOLUME 33, PAGE 15
LOT 19-12	= LOT SURVEY VOLUME 19, PAGE 12
R.R. 8-29	= ROAD RECORD VOLUME 8, PAGE 29
R/W	= RIGHT OF WAY
CL	= CENTERLINE
AC.	= ACRES
TWP.	= TOWNSHIP
TR.	= TRACT
②	= LOT CREATED BY RECORDER'S PLAT

LINE LEGEND	
	Blow-up Boundary
	Property Line
	Lot Split Line
	Section Line
	Centerline
	Right-of-Way Line
	Corporation Line

SURVEY INDEX	
SOUTHEAST QUARTER	
LND. 2-219	REC. 24-27
LND. 26-196	RD. REC. 9-28
LND. 39-107	
LND. 39-179	
LND. 46-121	
LND. 46-167	
LND. 50-88	
NORTHEAST QUARTER	
LND. 2-219	REC. 24-27
LND. 4-315	RD. REC. 9-28
LND. 29-141	
LND. 39-50	
LND. 49-79	
LND. 53-98	
LND. 55-29	
LND. 58-176	
SOUTHWEST QUARTER	
LND. 2-219	
LND. 45-44	
LND. 47-199	
LND. 59-113	
LND. 59-114	
NORTHWEST QUARTER	
LND. 2-219	
LND. 53-98	

PREPARED BY: MIAMI COUNTY ENGINEER'S MAP DEPARTMENT
PAUL P. HUELSKAMP, P.E., P.S., COUNTY ENGINEER
DATE: JANUARY 21, 2020 MH
REVISED: September 13, 2022 MSTORMS

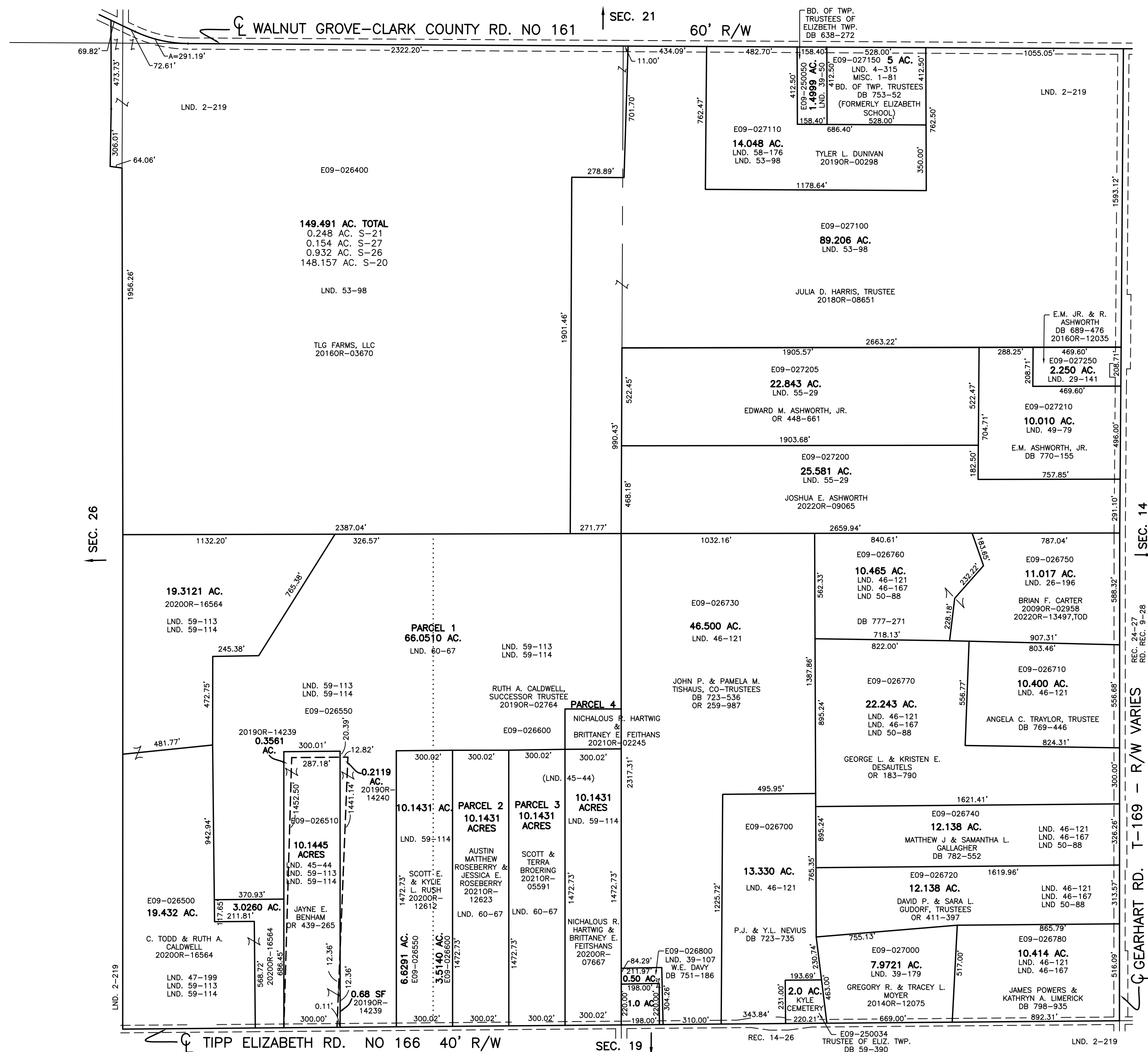

SEC. 26

SEC. 21

SEC. 19

SEC. 14

REC. 24-27
RD. REC. 9-28
REC. 14-26
TRUSTEE OF ELIZ. TWP.
DB 59-390