

CONCORD TWP.
MIAMI COUNTY, OHIO

SECTION 4 TOWN 4 RANGE 6
S.E. QUARTER SEC. 4

PARCEL NUMBER
C06-_____

PLAT 5-K

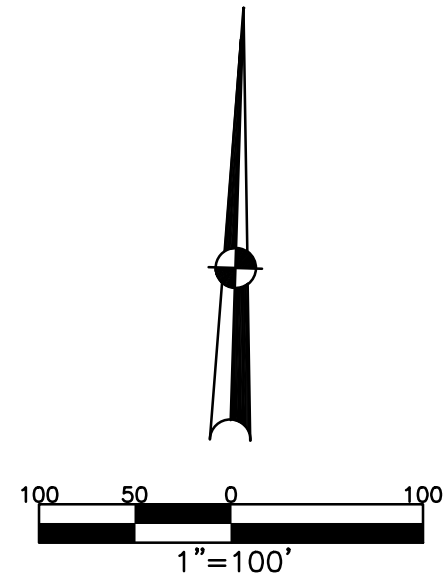

ABBREVIATION LEGEND		
2014OR-07759	=	RECORDER'S DOCUMENT NUMBER
OR 257-619	=	OFFICIAL RECORD 257 PAGE 619
D.B. 613-172	=	DEED BOOK 613, PAGE 172
REC. 15-72	=	RECORDER'S PLAT BOOK 15, PAGE 72
LND. 33-15	=	LAND SURVEY VOLUME 33, PAGE 15
LOT 19-12	=	LOT SURVEY VOLUME 19, PAGE 12
R.R. 8-29	=	ROAD RECORD VOLUME 8, PAGE 29
R/W	=	RIGHT OF WAY
CL	=	CENTERLINE
AC.	=	ACRES
TWP.	=	TOWNSHIP
TR.	=	TRACT
Ⓢ	=	LOT CREATED BY RECORDER'S PLAT
LINE LEGEND		
	=	Blow-up Boundary
	=	Property Line
	=	Lot Split Line
	=	Section Line
	=	Centerline
	=	Right-of-Way Line
	=	Corporation Line
SURVEY INDEX		
REC. 8-137	RD. REC. 8-199	LND. 57-189
REC. 9-43		
REC. 9-149		
REC. 20-94		

PARK HILLS SUBDIVISION
SECTION 1
REC. 8-137
LOTS 1-9

SECTION 2
REC. 9-43
LOTS 10-24

SECTION 3
REC. 9-149
25-38

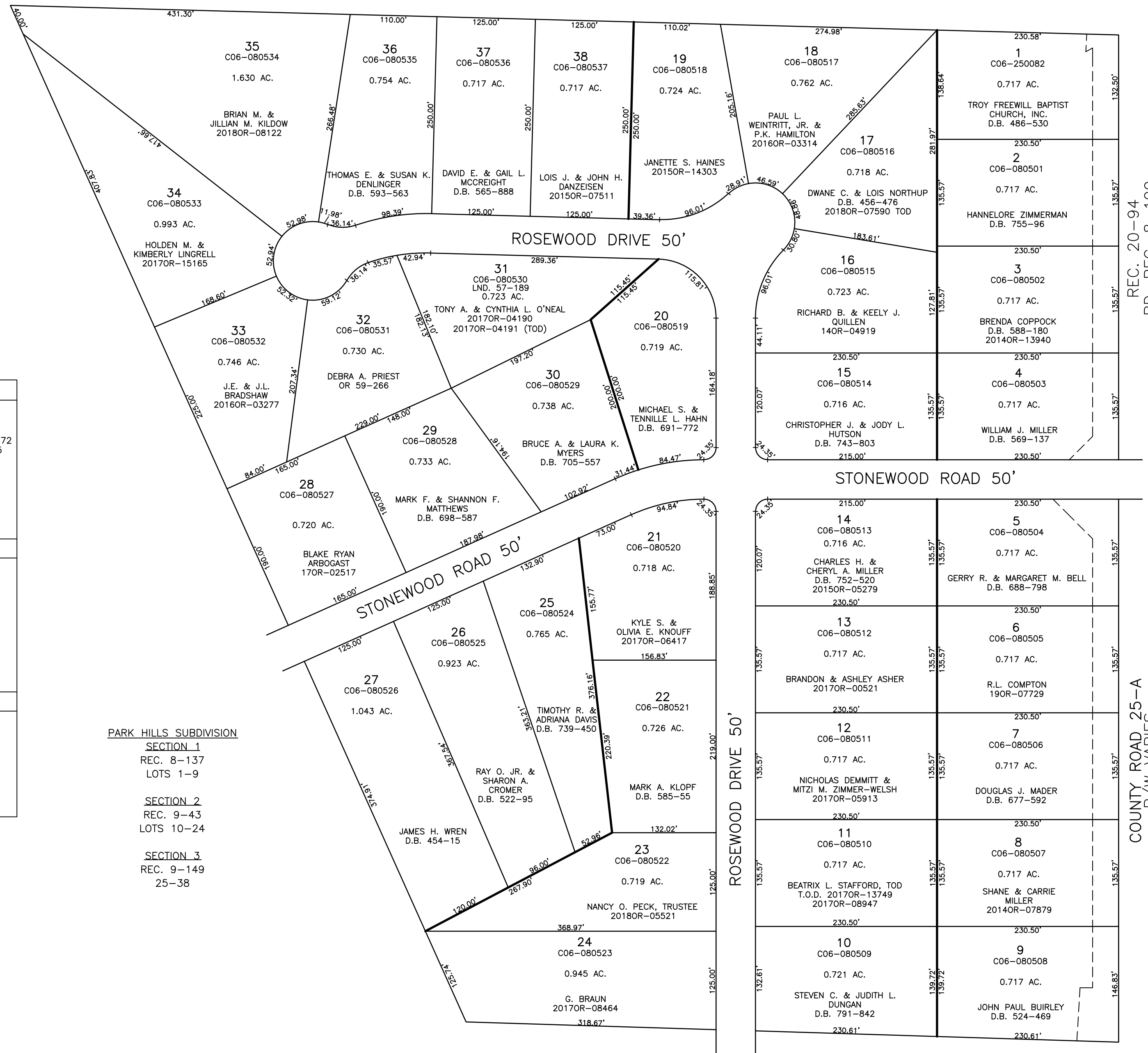

PREPARED BY: MIAMI COUNTY ENGINEER'S MAP DEPARTMENT
PAUL P. HUELSKAMP, P.E., P.S., COUNTY ENGINEER
DATE: JUNE 5, 2014 MB

REVISED: July 17, 2019 DVENTURA

REC. 20-94
RD. REC. 8-199

COUNTY ROAD 25-A
R/W VARIES