

CONCORD TOWNSHIP
MIAMI COUNTY, OHIO

SECTION 33 TOWN 5 RANGE 6
PART OF SOUTHWEST QUARTER

PARCEL NUMBER
C06-_____

PLAT 33 D

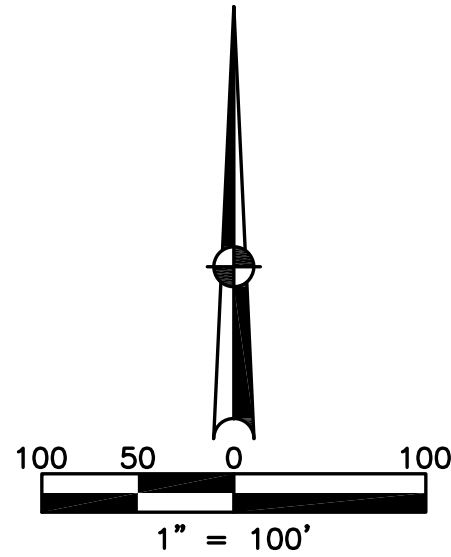

ABBREVIATION LEGEND	
2014OR-00759	= RECORDER'S DOCUMENT NUMBER
OR 406-509	= OFFICIAL RECORD 406 PAGE 509
D.B. 613-172	= DEED BOOK 613, PAGE 172
REC. 15-72	= RECORDER'S PLAT BOOK 15, PAGE 72
LND. 33-15	= LAND SURVEY VOLUME 33, PAGE 15
LOT 19-12	= LOT SURVEY VOLUME 19, PAGE 12
R.R. 8-29	= ROAD RECORD VOLUME 8, PAGE 29
R/W	= RIGHT OF WAY
C	= CENTERLINE
AC.	= ACRES
TWP.	= TOWNSHIP
TR.	= TRACT
#	= LOT CREATED BY RECORD PLAT

LINE LEGEND	
	Blow-up Boundary
	Property Line
	Lot Split Line
	Section Line
	Centerline
	Right-of-Way Line
	Corporation Line

SURVEY INDEX		
LND. 30-76		REC. 12-131
LND. 38-92		REC. 13-83
LND. 55-25		REC. 27-39
LND. 56-4		

CREEKWOOD SUBDIVISION

LOTS 1-36
REC. 12-131

REC. 13-83

RE-PLAT
LOTS 34 & 35
INTO LOT 37

REC. 27-39

RE-PLAT
Pt LOT 18
LOT 38

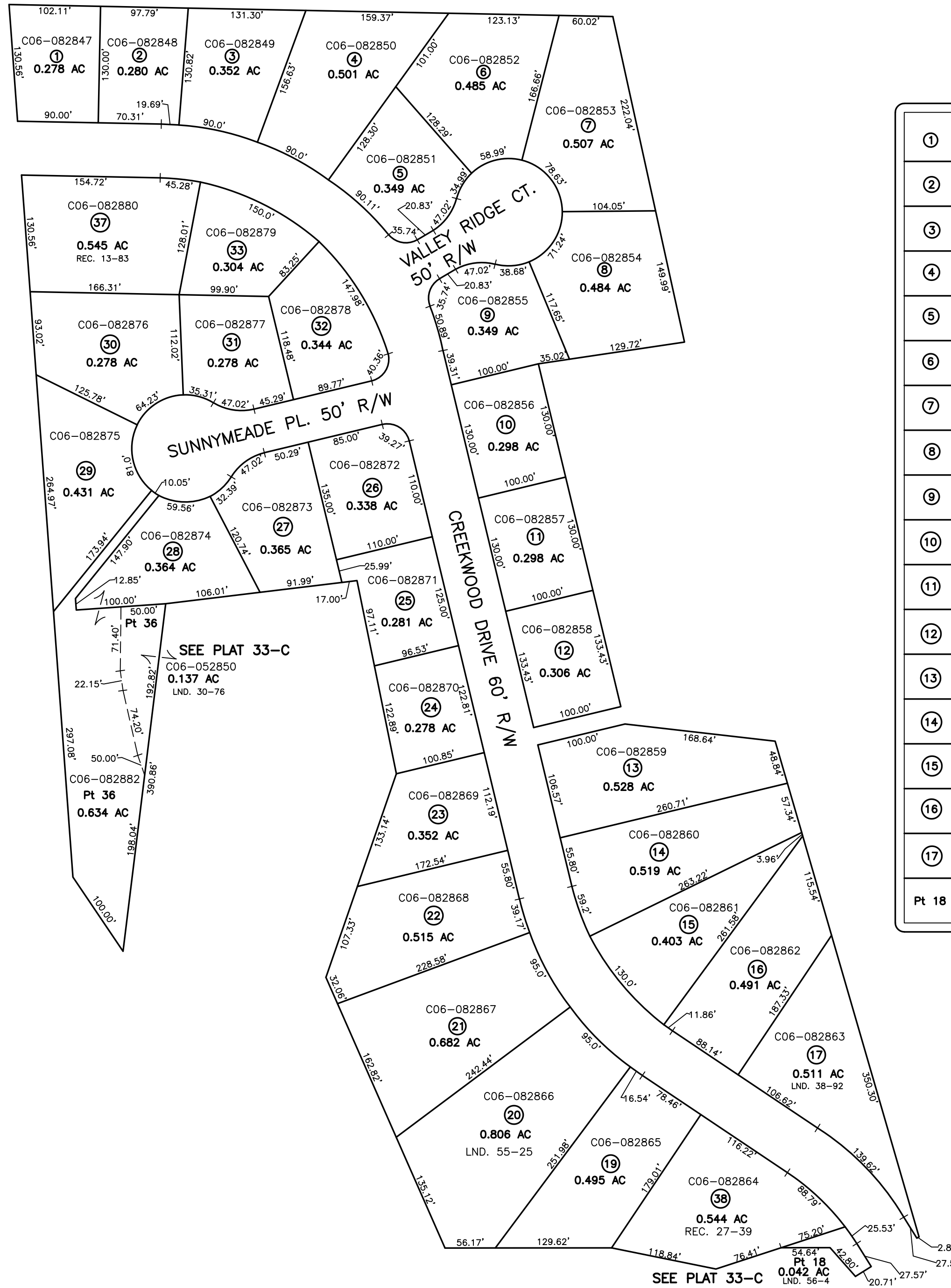

①	TORREY J. & ELIZABETH F. COOL 2017OR-00992 TOD; 2017OR-00993	⑲	BRIAN M. & TERESA A. KIRCHNER DB 668-192
②	MATHEW G. & JENNIFER L. KLINT 2018OR-04452	⑳	JOHN A. & JOSEPHINE MACRITCHIE DB 668-661
③	JEFFREY D. & NANCY M. QUILLEN DB 692-125	㉑	COLLEEN Q. & JOSEPH M. WENDLING 2013OR-04475
④	UPENDRA S. & BRENDIA E. PATEL, TRUSTEES DB 732-350	㉒	GARY A. & CYNTHIA K. SMITH 2017OR-04894
⑤	STANLEY KEGLEY, II DB 666-375	㉓	CHARLES A. & JOYCE A. CASS DB 588-728
⑥	JAMES M. & ANGELA R. KIRKLAND 2011OR-05373	㉔	ALEX & STEPHANIE TROTTER 2022OR-14777
⑦	BLAISE M., Sr. & RENEE M. HIRTH DB 723-193	㉕	CAROL L. FRISS 2014OR-09945
⑧	RICKY J. & LORRAINE A. HENN 2014OR-13145	㉖	JAMES R. & JAN P. MURPHY DB 787-202
⑨	MARK A. & SHIRLEY F. PRATHER DB 751-899	㉗	JAMES D. & LAURA K. HAMPTON DB 715-32
⑩	JEFFREY & CHRISTINA GLUCK DB 721-207	㉘ & Pt 36	BARBARA FARRELL 2021OR-15898
⑪	JOSEPH & SARAH GOMOLCHAK DB 664-345	㉙	CHAD E. & REGINA M. MOOS DB 714-736
⑫	SYDNEY J. HALL 2019OR-00311	⑳	ALVIN L. & CAROL A. LOVE, CO-TRUSTEES DB 731-638
⑬	MORMAN & CONSTANCE SHUMAKER DB 728-81 TOD; 2017OR-08538	㉑	MARY L. MORTON, TRUSTEE 2010OR-09672
⑭	MARK R. & GLORIA J. SCHMITT 2014OR-12174	㉒	JEREMY A. BENVENUTO, TRUSTEE 2022OR-16377
⑮	ARTHUR L. ROSS & NIKKI L. AVEY DB 685-371	㉓	FREDERICK & CAROLYN McDOUGALL DB 536-883 TOD; 2020OR-07250
⑯	MICHAEL G. & JUDITH A. MAGEL DB 581-14	Pt 36	SEE PLAT 33-C
⑰	JOHN S. & PAMELA L. WIEGMAN DB 757-72	㉔	DANIEL R. & MARCIA S. REKE DB 592-119
Pt 18	SEE PLAT 33-C	㉕	MARK & JANINE SCHOEWE DB 580-730