

CONCORD TWP.
MIAMI COUNTY, OHIO

SECTION 32 TOWN 5 RANGE 6
SOUTHEAST QUARTER

PARCEL NUMBER
C06-_____

PLAT 32-B

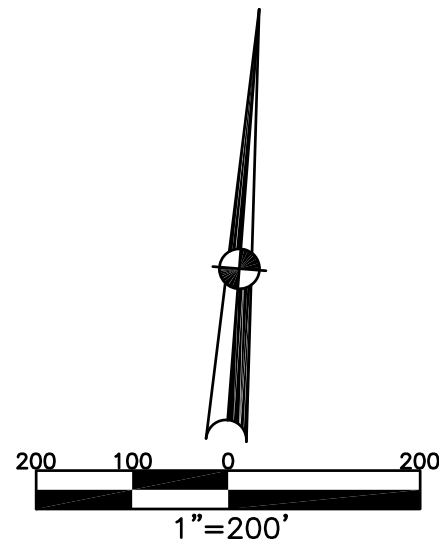

ABBREVIATION LEGEND	
2014OR-07759	= RECORDER'S DOCUMENT NUMBER
OR 257-619	= OFFICIAL RECORD 257 PAGE 619
D.B. 613-172	= DEED BOOK 613, PAGE 172
REC. 15-72	= RECORDER'S PLAT BOOK 15, PAGE 72
LND. 33-15	= LAND SURVEY VOLUME 33, PAGE 15
LOT 19-12	= LOT SURVEY VOLUME 19, PAGE 12
R.R. 8-29	= ROAD RECORD VOLUME 8, PAGE 29
R/W	= RIGHT OF WAY
CL	= CENTERLINE
AC.	= ACRES
TWP.	= TOWNSHIP
TR.	= TRACT
Ⓢ	= LOT CREATED BY RECORDER'S PLAT

LINE LEGEND	
	Blow-up Boundary
	Property Line
	Lot Split Line
	Section Line
	Centerline
	Right-of-Way Line
	Corporation Line

SURVEY INDEX	
LND. 13-40	REC. 7-132
LND. 23-85	REC. 8-124
LND. 25-134	REC. 10-79
LND. 26-53	REC. 12-3
LND. 28-132	REC. 12-4
LND. 30-84	REC. 15-85
LND. 34-69	REC. 19-13
	REC. 19-142

CEDAR RIDGE SUBDIVISION - SEC. 1	
LOTS 1-28	
REC. 7-132	
CEDAR RIDGE SUBDIVISION - SEC. 2	
LOTS 29-40	
REC. 8-124	
CEDAR RIDGE SUBDIVISION - SEC. 3	
LOTS 41 & 42	
REC. 10-79/REPLATTED	
CEDAR RIDGE SUBDIVISION - SEC. 4	
LOTS 43-47	
REC. 12-4	
CEDAR RIDGE SUBDIVISION - REPLAT OF SEC. 3	
LOTS 48 & 49	
REC. 12-3	

ARC	LENGTH
A	22.98'
B	24.02'
C	25.13'

CITY OF TROY
(ANNEXATION: REC. 19-142)

SEE TROY SW 204

82.4 AC.±
(NEEDS SURVEY)

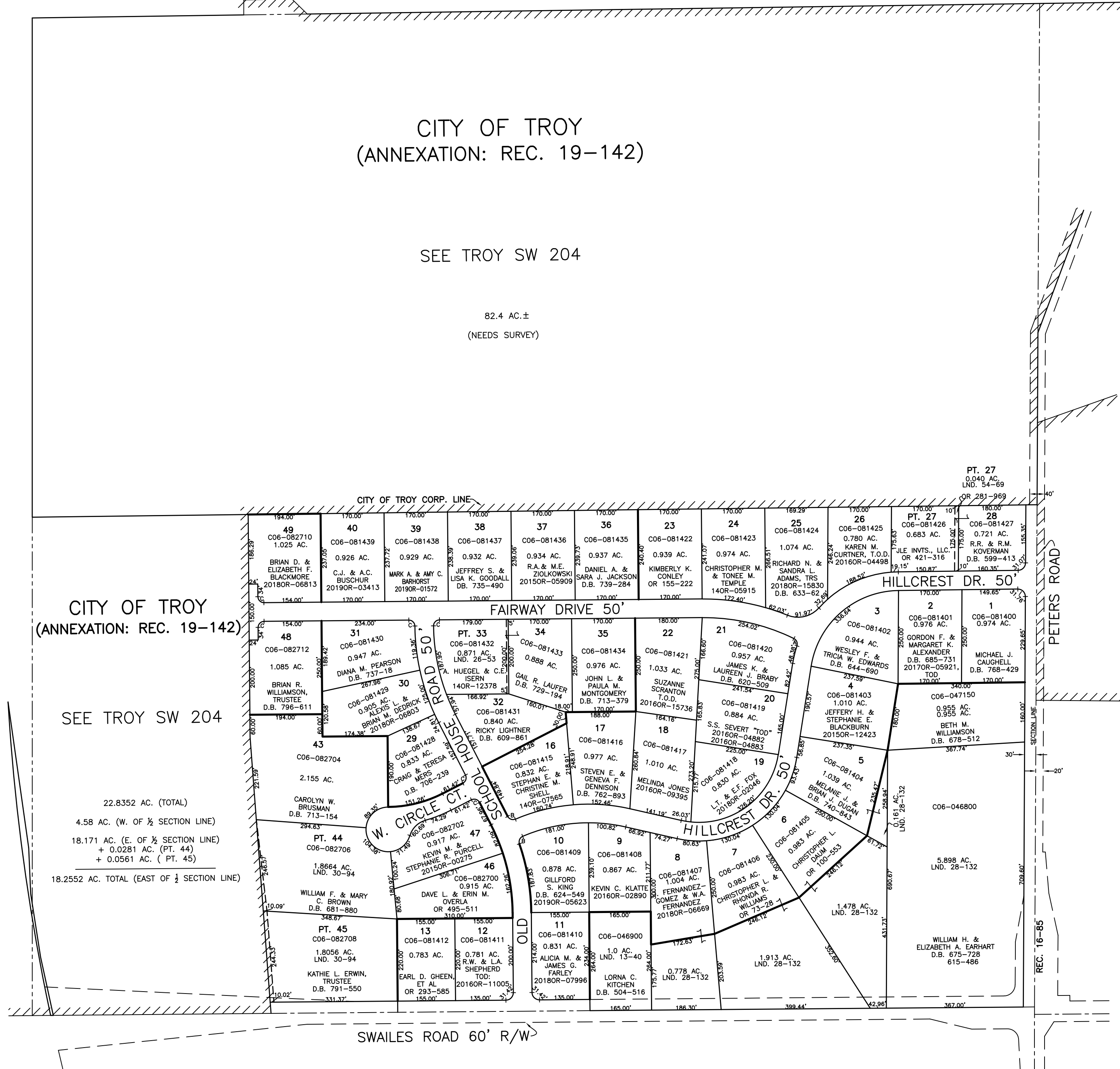

PREPARED BY: MIAMI COUNTY ENGINEER'S MAP DEPARTMENT
PAUL P. HUELSKAMP, P.E., P.S., COUNTY ENGINEER
DATE: JUNE 2, 2015 DV

REVISED: May 29, 2019 IGRIFFIN