BETHEL TWP.

MIAMI COUNTY, OHIO

FRACTIONAL SECTION 31 TOWN 2 RANGE 9 NE 1/4

PARCEL NUMBER
A01-_____

PLAT 35-A

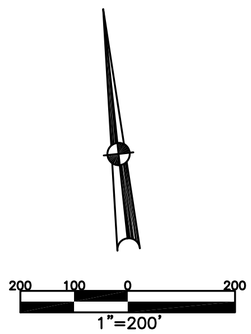

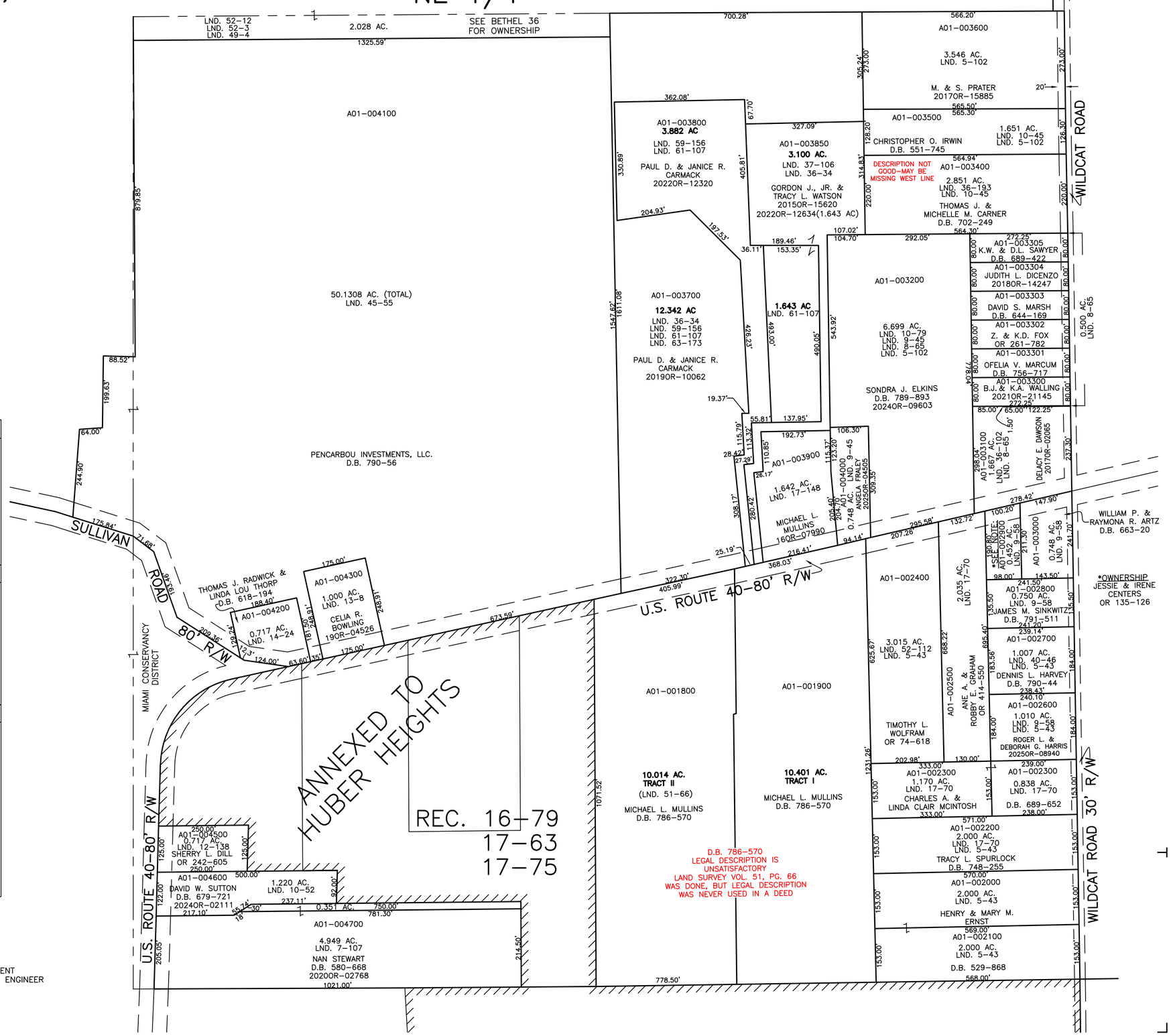

ABBREVIATION LEGEND

20140R-07759	= RECORDER'S DOCUMENT NUMBER
OR 257-619	= OFFICIAL RECORD 257 PAGE 619
D.B. 613-172	= DEED BOOK 613, PAGE 172
REC. 15-72	= RECORDER'S PLAT BOOK 15, PAGE 72
LND. 33-15	= LAND SURVEY VOLUME 33, PAGE 15
LOT 19-12	= LOT SURVEY VOLUME 19, PAGE 12
R.R. 8-29	= ROAD RECORD VOLUME 8, PAGE 29
R/W	= RIGHT OF WAY
℄	= CENTERLINE
AC.	= ACRES
TWP.	= TOWNSHIP
TR.	= TRACT
②	= LOT CREATED BY RECORDER'S PLAT

LINE LEGEND

- Blow-up Boundary
- Property Line
- Lot Split Line
- Section Line
- Centerline
- Right-of-Way Line
- Corporation Line

SURVEY INDEX

LND. 5-43	LND. 36-34	REC. 16-79
LND. 5-96	LND. 36-102	REC. 17-63
LND. 5-102	LND. 36-193	REC. 17-75
LND. 5-124	LND. 37-106	
LND. 7-107	LND. 40-46	
LND. 8-65	LND. 45-55	
LND. 9-45	LND. 49-4	
LND. 9-58	LND. 51-66	
LND. 10-45	LND. 52-3	
LND. 10-52	LND. 52-112	
LND. 10-79	LND. 63-173	
LND. 12-138		
LND. 13-8		
LND. 13-20		
LND. 14-24		
LND. 17-70		
LND. 17-148		
LND. 19-71		
LND. 21-188		

PREPARED BY: MIAMI COUNTY ENGINEER'S MAP DEPARTMENT
PAUL P. HUELSKAMP, P.E., P.S., COUNTY ENGINEER
DATE: DECEMBER 8, 2015 MB

REVISED: October 7, 2025 DCASSEL