

BETHEL TWP.
MIAMI COUNTY, OHIO

SECTION 25 TOWN 2 RANGE 9
SOUTHWEST QUARTER

PARCEL NUMBER
A01-_____

PLAT 29-C

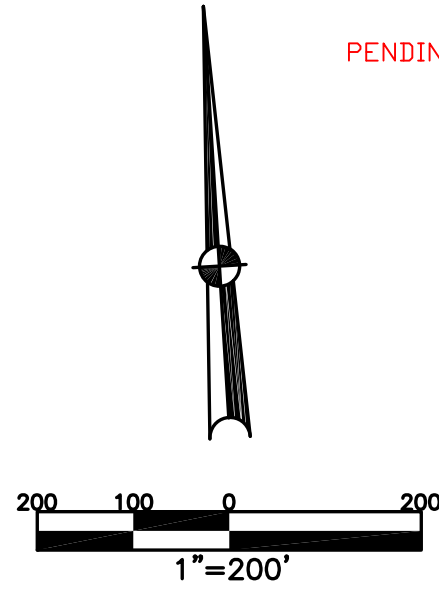

| ABBREVIATION LEGEND | | |
|---------------------|---|----------------------------------|
| 2014OR-07759 | = | RECORDER'S DOCUMENT NUMBER |
| OR 257-619 | = | OFFICIAL RECORD 257 PAGE 619 |
| D.B. 613-172 | = | DEED BOOK 613, PAGE 172 |
| REC. 15-72 | = | RECORDER'S PLAT BOOK 15, PAGE 72 |
| LND. 33-15 | = | LAND SURVEY VOLUME 33, PAGE 15 |
| LOT 19-12 | = | LOT SURVEY VOLUME 19, PAGE 12 |
| R.R. 8-29 | = | ROAD RECORD VOLUME 8, PAGE 29 |
| R/W | = | RIGHT OF WAY |
| C | = | CENTERLINE |
| AC. | = | ACRES |
| TWP. | = | TOWNSHIP |
| TR. | = | TRACT |
| ② | = | LOT CREATED BY RECORDER'S PLAT |

| LINE LEGEND | |
|-------------|-------------------|
| | Blow-up Boundary |
| | Property Line |
| | Lot Split Line |
| | Section Line |
| | Centerline |
| | Right-of-Way Line |
| | Corporation Line |

| SURVEY INDEX | | |
|--------------|-------------|-------------|
| LND. 3-225 | LND. 30-5 | REC. 10-118 |
| LND. 5-177 | LND. 30-157 | REC. 11-118 |
| LND. 7-16 | LND. 32-146 | REC. 15-122 |
| LND. 7-51 | LND. 32-182 | REC. 21-77 |
| LND. 11-91 | LND. 37-38 | REC. 24-1 |
| LND. 12-47 | LND. 37-39 | REC. 25-35 |
| LND. 16-73 | LND. 38-12 | REC. 28-68 |
| LND. 19-28 | LND. 40-127 | REC. 29-31 |
| LND. 19-46 | LND. 42-190 | REC. 29-32 |
| LND. 19-48 | LND. 46-7 | |
| LND. 19-63 | LND. 51-145 | RS 72 |
| LND. 20-15 | LND. 54-155 | |
| LND. 25-95 | LND. 56-77 | |
| LND. 25-97 | | |
| LND. 27-179 | | |

| WILEY INDUSTRIAL PARK SEC. 1 | WILEY INDUSTRIAL PARK SEC. 2 |
|---------------------------------|--|
| LOTS 1-40 | LOTS 40-80 |
| REC. 10-118 | REC. 11-118 |
| | REPLAT LOTS 42 & 43 INTO LOT 85 REC. 29-31 |
| | REPLAT LOTS 53 & 54 INTO LOT 86 REC. 29-32 |

PENDING ROSENFELDT SURVEY
4/6/22 ~ ADP

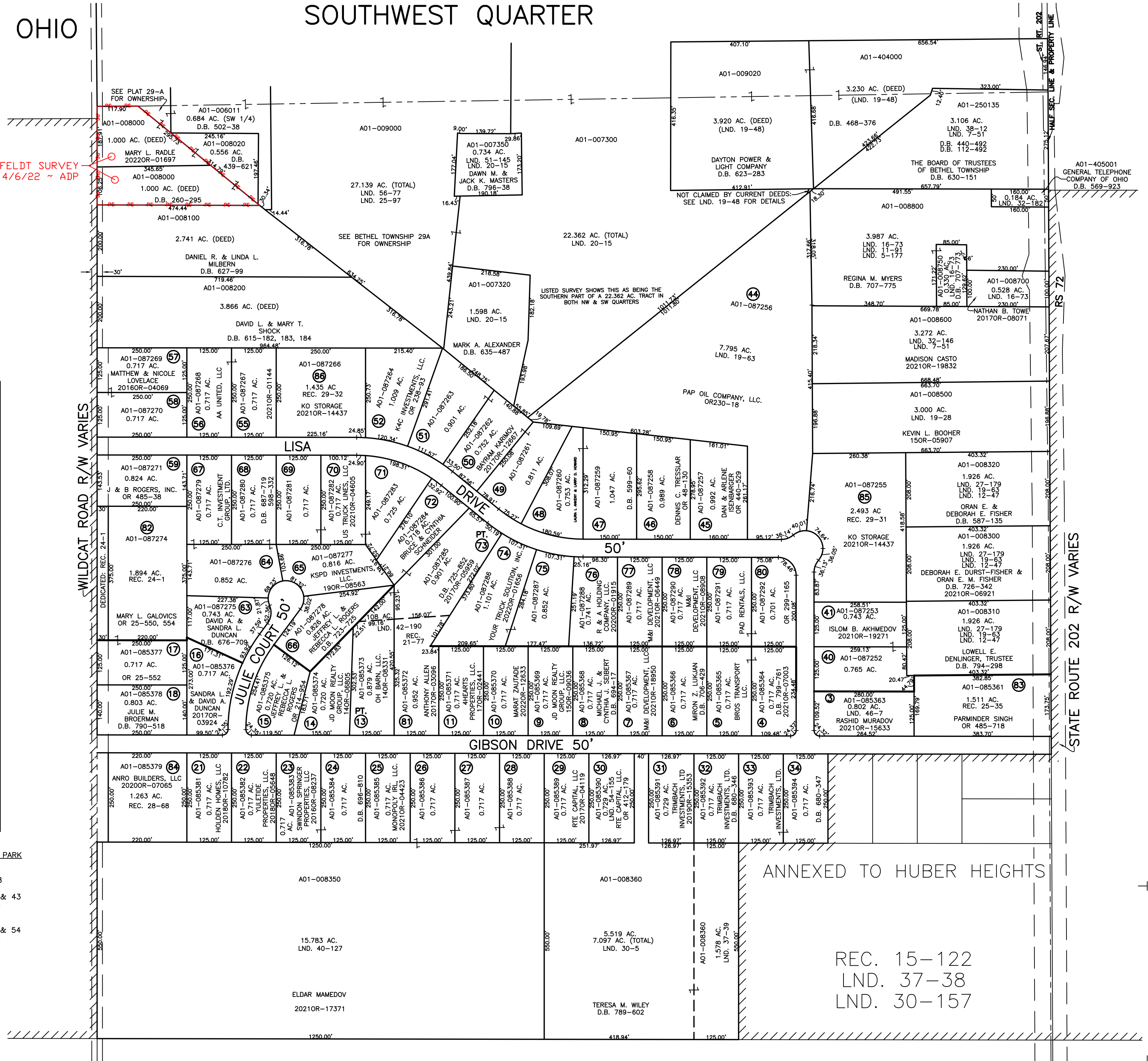

PREPARED BY: MIAMI COUNTY ENGINEER'S MAP DEPARTMENT
PAUL P. HUELSKAMP, P.E., P.S., COUNTY ENGINEER
DATE: AUGUST 26, 2015 MB

REVISED: August 24, 2022 MSTORMS

REC. 15-122
LND. 37-38
LND. 30-157

ANNEXED TO HUBER HEIGHTS