

BETHEL TWP.
MIAMI COUNTY, OHIO

SECTION 21 TOWN 2 RANGE 9
SOUTHWEST QUARTER

PARCEL NUMBER
A01-_____

PLAT 25-A

WINTERHILL
SEC. 4
REC. 9-30
LOTS 27-33

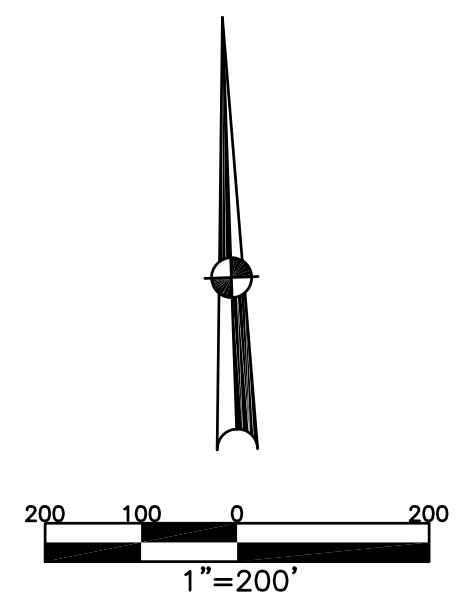

ABBREVIATION LEGEND		
2014OR-07759	=	RECORDER'S DOCUMENT NUMBER
OR 257-619	=	OFFICIAL RECORD 257 PAGE 619
D.B. 613-172	=	DEED BOOK 613, PAGE 172
REC. 15-72	=	RECORDER'S PLAT BOOK 15, PAGE 72
LND. 33-15	=	LAND SURVEY VOLUME 33, PAGE 15
LOT 19-12	=	LOT SURVEY VOLUME 19, PAGE 12
R.R. 8-29	=	ROAD RECORD VOLUME 8, PAGE 29
R/W	=	RIGHT OF WAY
Ⓢ	=	CENTERLINE
AC.	=	ACRES
TWP.	=	TOWNSHIP
TR.	=	TRACT
Ⓢ	=	LOT CREATED BY RECORDER'S PLAT

LINE LEGEND	
	Blow-up Boundary
	Property Line
	Lot Split Line
	Section Line
	Centerline
	Right-of-Way Line
	Corporation Line

SURVEY INDEX		
LND. 15-8	REC. 6-38	
LND. 15-126	REC. 6-49	
LND. 16-149	REC. 6-71	
LND. 30-35	REC. 9-30	
LND. 42-189	REC. 10-25	
LND. 44-182	REC. 11-32	
	REC. 14-99	

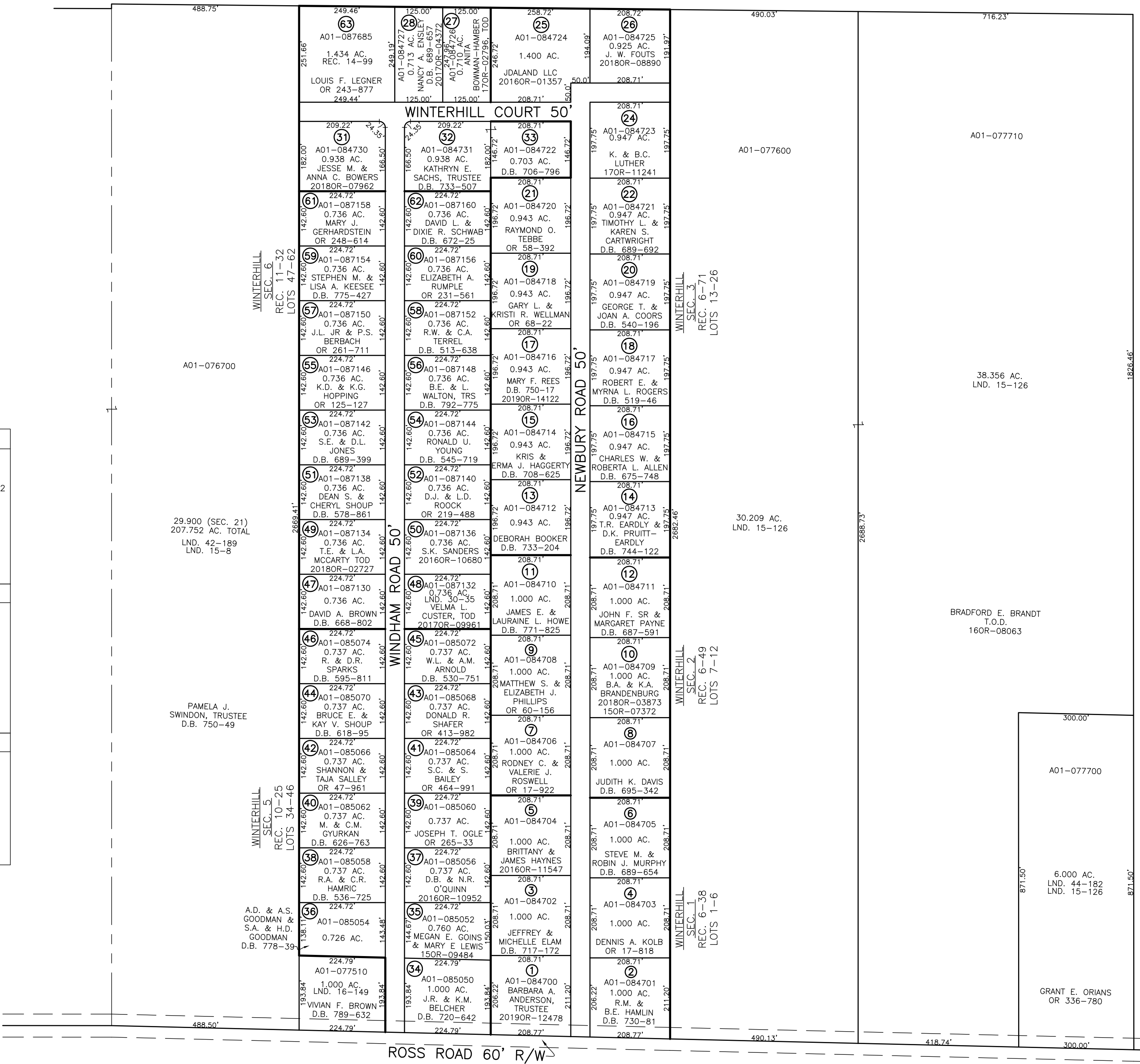

PREPARED BY: MIAMI COUNTY ENGINEER'S MAP DEPARTMENT
PAUL P. HUELSKAMP, P.E., P.S., COUNTY ENGINEER
DATE: OCTOBER 2, 2015 MB
REVISED: November 27, 2019 ASMITH