BETHEL TWP.
MIAMI COUNTY, OHIO

SECTION 17 TOWN 2 RANGE 9
SW 1/4

PARCEL NUMBER
A01-_____

PLAT 21-B

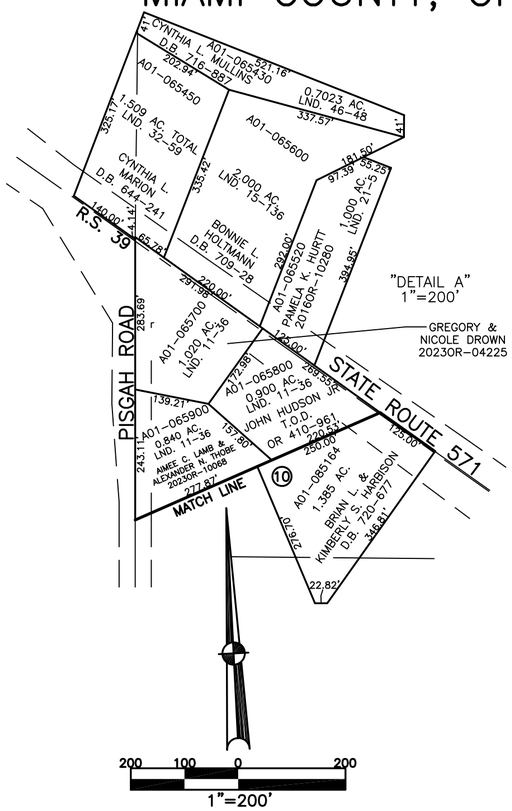

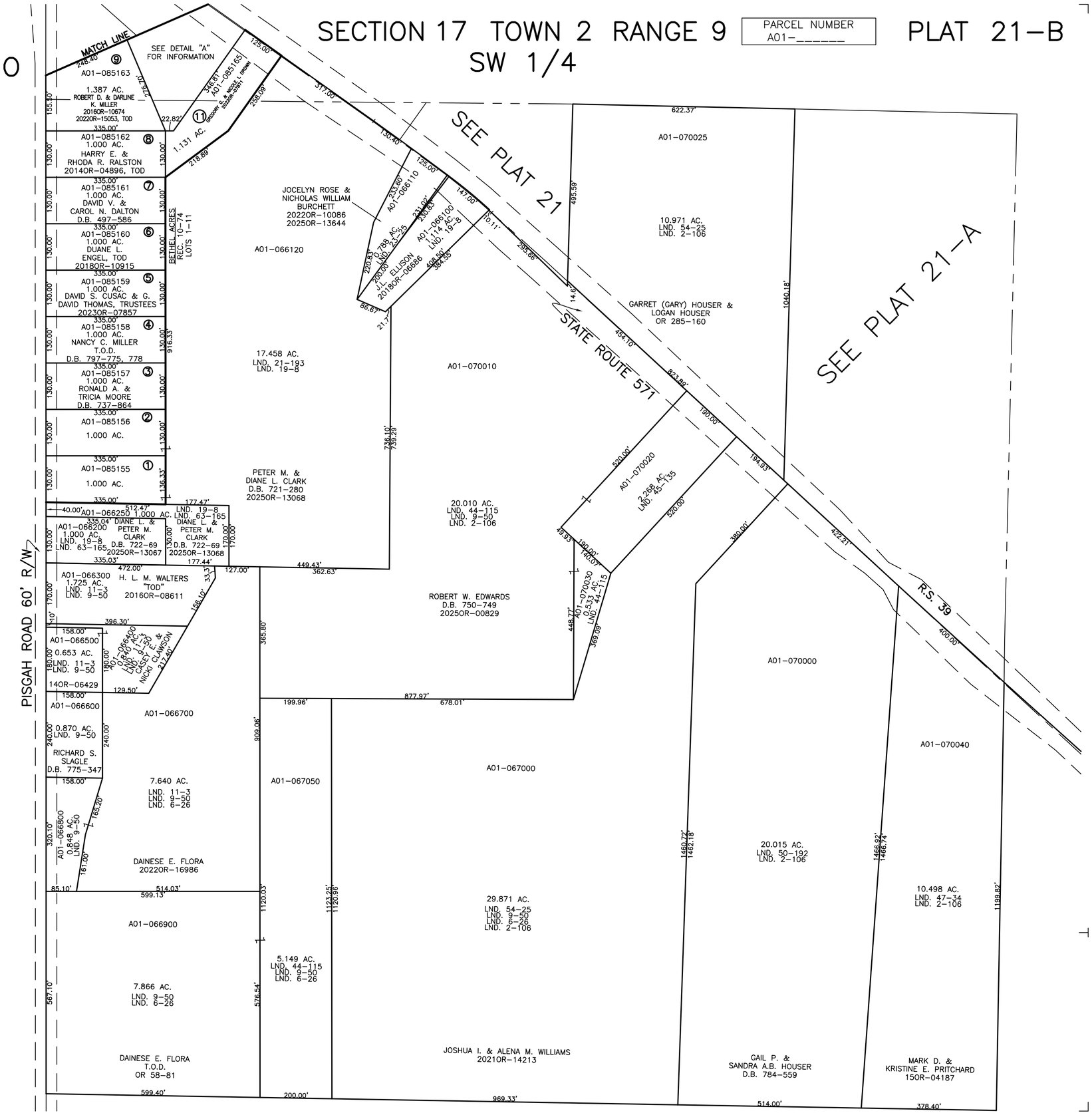

ABBREVIATION LEGEND

20140R-07759	= RECORDER'S DOCUMENT NUMBER
OR 257-619	= OFFICIAL RECORD 257 PAGE 619
D.B. 613-172	= DEED BOOK 613, PAGE 172
REC. 15-72	= RECORDER'S PLAT BOOK 15, PAGE 72
LND. 33-15	= LAND SURVEY VOLUME 33, PAGE 15
LOT 19-12	= LOT SURVEY VOLUME 19, PAGE 12
R.R. 8-29	= ROAD RECORD VOLUME 8, PAGE 29
R/W	= RIGHT OF WAY
℄	= CENTERLINE
AC.	= ACRES
TWP.	= TOWNSHIP
TR.	= TRACT
②	= LOT CREATED BY RECORDER'S PLAT

LINE LEGEND

- Blow-up Boundary
- Property Line
- Lot Split Line
- Section Line
- Centerline
- Right-of-Way Line
- Corporation Line

SURVEY INDEX

LND. 1-123 LND. 1-212 LND. 2-106 LND. 6-26 LND. 9-50 LND. 11-3 LND. 11-36 LND. 15-136 LND. 19-8 LND. 21-5 LND. 21-193 LND. 23-25 LND. 23-87 LND. 32-59 LND. 44-115 LND. 45-135 LND. 46-48 LND. 47-34 LND. 50-192	LND. 54-25 LND. 63-165	REC. 10-74 R.S. 39

PREPARED BY: MIAMI COUNTY ENGINEER'S MAP DEPARTMENT
PAUL P. HUELSKAMP, P.E., P.S., COUNTY ENGINEER
DATE: DECEMBER 23, 2015 MB

REVISED: November 25, 2025 DCassel